THE SHOEMAKERS FOR 1911--SEE WHO THEY ARE ON THE SPORT PAGE

16 Pages Tonight

# The Portsmouth Daily Times.

16 Pages Tonight

VOLUME EIGHTEEN. PORTSMOUTH, OHIO SATURDAY, MARCH 18, 1911 PRICE THREE CENTS.

# SPECIAL MESSAGE IS EXPECTED ON MEXICO

## PRESIDENT MAY ASK AUTHORITY FOR INVASION

### Troops Are Ready To March

(By United Press.)

Augusta, Ga., March 18.—President Taft would consider the invasion of Mexico a declaration of war and that is possible only by act of congress.

This information was allowed to drift out of the executive office informally today. It probably foreshadows a special message to congress at the extra session to smooth the path of any action deemed expedient. The utter indifference to criticism displayed by the officials convince the majority of people in touch with them that those on the inside are sure their action will be justified when the time comes to explain.

(By United Press.)

Washington, March 18.—A government official offered the following three reasons for military "maneuvers."

First—Purchase of modern battleship by South American countries which do not need them. Second—The diplomatic activities in Japan, South American and Mexico and third the fear that Mexico would really do all it could to help Japan against this country because of hatred for Americans.

This officials say there is room for a suspicion that the South American countries are buying battleships for Japan.

(By United Press.)

San Antonio, Tex., March 18.—Because of the orders for packing light marching equipment 1,000 rookies who are being drilled and taught to shoot six hours every day, the "maneuvers" is on its collective toes with expectancy. Officers still insist that invasion of Mexico is coming. They say that if orders for this do not arrive within a week the division will be split into units for drill. Such partition will mean to the officers that the crisis has passed. Officers think only a flying brigade of cavalry would cross the line into Mexico the rest of the troops being taken to Vera Cruz where General Scott began his march on Mexico City 70 years ago. One high official said today he believed the present "maneuvers" would result in the army going on a war footing from here.

(By Associated Press.)

El Paso, March 18.—All approaches to the bridges leading from the American side of Juarez, Mexico, were guarded today by three times the usual force of United States troops. Scores of American soldiers came to the opposite river bank to look across at United States troops.

(By Associated Press.)

San Antonio, March 18.—Mexican Finance Minister Limantour passed through here this morning. His private car bound for Laredo. He evidently intends to reach Mexico City by rail.

(By United Press.)

Washington, Ga., March 18.—President Taft let it be known today he will urge the senate at the opening of the extra session to at once the new arbitration treaty with England. This would preclude any possibility in England aiding Japan in the event of a Jap-American war. The president regards this treaty as of first importance and will try to make the senate see it this way.

(By United Press.)

New York, March 18.—Commenting of the English eagerness for the ratification of the proposed arbitration treaty the London correspondent of the Post cabled today that the most remarkable feature is the fact that all political parties are united in favoring the treaty. Every Englishman is nervous over any chance of England having to fight America.

(By United Press.)

Washington, March 18—Unless the rebels are prevented from further interference with the railroads all plants of the American Smelting company in Mexico will close according to consular reports. They cannot get coal. 8600 men will be thrown out of work if they close. The state department has also been informed that Henry Widdle, American writer, held as a rebel, will be released at once.

(By United Press.)

Washington, March 18.—The following dispatch was received today from Gen. Carter in command of the army maneuvers at San Antonio, Tex., today:

"Hot and holding no cars for the movement of troops. There are large numbers of newspaper men here and they seem very resourceful in creating things that do not exist."

(By Associated Press.)

Mexicali, Mex. March 18.—Felipi Rios Mexicali, a saloonkeeper and an unidentified man, were taken out and shot as spies by insurrectos in a bull pen here last night.

### Quiet In Strike

(By Associated Press.)

Cincinnati, March 18.—No disorder was reported today anywhere along the Cincinnati, New Orleans & Texas Pacific railroad whose white firemen struck because the road would not discharge the negro firemen.

Railroad officials say all except local freight trains are moving.

### Debt Case Up Again

(By Associated Press.)

Charleston, W. Va., March 18.—It is learned here that legal representatives of the state of West Virginia are holding conferences, chiefly in New York City, with a view to asking the Supreme Court of the United States to reconsider its findings in the Virginia-West Virginia debt case. The court recently decided that West Virginia is under obligation to pay more than seven million of the thirty-three million dollar debt hanging over Virginia.

### FIRE IN THE STOCK YARDS

(By Associated Press.)

Chicago, Ills., March 18. A man and one hundred head of cattle are said to have been burned to death today in a fire which destroyed a square of stock yards in the Union Stock Yards.

## Latest Pictures From War Zone

San Antonio, Tex., March 18.—The United States troops here are "marking time," anxiously awaiting orders from Washington that will send them closer to the danger zone along the Mexican border or that at least mean war maneuvers of a broad description, such as sham battles, "open order" operations, etc. The infantry don't mind digging ditches or sitting on the grass awaiting the signal for meals, etc., as shown in the accompanying photos, snapped at Fort Sam Houston, nor they do not object to the daily routine drills of a purely formal description, for they are a habit, a daily expectancy, but they do crave real action. However, being soldiers, they have learned the lesson of waiting for orders and of executing them faithfully when received. That the great army mobilized here under General Carter is in readiness to move if border conditions assume too serious an aspect is evidenced by the fact that a large force of men have been engaged in stringing electric lights throughout the Southern Pacific yards, so that the troops may be loaded with equal facility at night if it is deemed necessary. Officers of the railroad have admitted that they are holding for day coaches, fifty tourist sleepers, 100 flat cars, 100 gondolas and 200 stock cars in this vicinity. If requisition for rolling stock is made by the army the railroad stands ready to supply it on short notice.

El Paso, Tex., March 18.—The city of Juarez, across the river from here, looms once more as a storm center of the Mexican revolution. The imprisonment of the two Americans, E. M. Blatt and L. F. Converse, claimed to have been captured by federals on American soil; the recent dynamiting of the barracks at night by insurrectos, the blowing up of railroad tracks and bridges in the vicinity by rebels and the encampment of a portion of the revolutionary army near the city are factors in making Juarez of importance in the news every day. It is believed here that the rebels have a better chance of capturing Juarez than they have of entering any other large city with possibly the exception of Chihuahua.

## BREAK COMES IN EXPRESS STRIKE

(By Associated Press.)

New York, March 18.—A break in the express strike came today when employes of the United States Express Company voted to return to work. It looked as if the Wells-Fargo men, too, might decide today to resume their positions and the Adams Express Company's men be left to fight it out alone.

Notwithstanding the vote of the express company employes to go back to work, few men returned. In Jersey City the strikers who reported at the usual hour were turned back when pickets informed them that by order of William H. Ashton, general organizer of the teamsters, the strike was still on.

(By United Press.)

New York, March 18.—President Gompers, of the American Federation of Labor, and President Tobin, of the International Teamsters, will arrive tonight and are expected to quickly and satisfactorily settle the expressmen's strike. Labor leaders here are dead against a strike, but four the heads will control the situation. They are hoping Mayor Gaynor or the state labor department can secure peace.

## MYSTERY IN DEATH OF A CHICAGO CAPITALIST

(By Associated Press.)

Chicago, Ills., March 18.—John Schenk, superintendent of the Northwestern Gas Light and Coke Company, was found dead with two bullet wounds in his body at his home. His wife said they had quarreled last night, and following the departure of these, a commotion was heard, and she found her husband dead in their front hallway.

Later Mrs. Schenk admitted, the police say, that she shot her husband, mistaking him for a burglar.

Dan Stevens arrived here from Cincinnati Friday to attend the funeral of his father-in-law, Allen Cameron.

## C.&O. Case Is To Be Rushed

(By Associated Press.)

Washington, D. C., March 18.—Preliminary steps are being taken here under the direction of Attorney General Conley, of West Virginia, to ask the Supreme Court of the United States to advance for early hearing the Chesapeake and Ohio railway case, involving the constitutionality of the two-cent passenger fare law in West Virginia. Unless advanced, the case will not be heard for more than two years.

## SCHENK CASE POSTPONED

(By United Press.)

Wheeling, W. Va., March 18.—Mrs. Laura Schenck's trial for attempting to poison her millionaire husband was again postponed today at the request of the prosecutor. He claims the case will surely be tried at the May session and that he has new evidence which will insure conviction.

## Cincinnati Now To Probe Paving Brick Contracts

(By Associated Press.)

Cincinnati, O., March 18.—Subpoenas were issued by the grand jury to contractors here and in other Ohio towns, to bring their correspondence relative to brick paving work in this city. The list includes O. M. Townsend, of Zanesville, and Frank B. Dinsmore, of Fultenham, Ohio, and require their appearance on Monday.

The subpoenas indicate the last week of the grand jury will be devoted to the public works question.

The liquor tax inquiry, resulting in the conviction of Jacob Buschang for bribery, will not be taken up again probably until experts finish their examination of brewery companies' books.

Civil suits to recover $100,000 alleged to have been defrauded from the county by liquor tax dodgers may be instituted.

## BIG CLAIMS FOR RADIUM

(By United Press.)

Paris March 18.—Prof. Gabriel Petit of the Veterinary school at Alfort, near Paris, has discovered that radium is the real elixir of life. He recently injected two doses of radium of two milligrammes each into the jugular vein of an old, worn out horse and now the animal is young again to all appearances. It has put on fat, its coat is glossy, it is frisky and supple. An examination of the blood showed a marvelous quantity of new red corpuscles.

Dr. Petit is continuing his experiments, which may be of great value to mankind. He refuses to talk further on the subject, though he says he has found out enough to know that radium administered in these intravenal injections produces a lasting radioactivity on the whole organism, and that the effect is lasting.

## PRESIDENT'S REST DAYS ABOUT OVER

(By Associated Press.)

Augusta, Ga., March 18.—President Taft played the last golf game of his spring vacation on the links here today. Tomorrow afternoon he will start back for Washington.

Mr. Taft has thoroughly enjoyed his rest. He is in good condition to return to Washington and attack the official business awaiting him.

The president's message to special session of congress to be convened April 4 will be a brief one if he follows his present inclination. Whether he will directly recommend that nothing be considered but the reciprocity agreement cannot be stated at this time.

## FIRE BREAKS UP BANQUET PARTY

(By United Press.)

Youngstown, O., March 18.—About 250 men and women at a St. Patrick's Day banquet were driven out of a hall on the third floor of the Diamond block by a fire at 2 o'clock this morning.

The bravery of the orchestra and a few cool heads prevented a panic. Several persons were overcome by smoke and had to be carried out. Loss $10,000.

## COL. ROSEVELT OPENS BIG IRRIGATION DAM

(By United Press.)

Phoenix, Ariz., March 18.—To open the Roosevelt Dam, Col. Theodore Roosevelt arrived here today at 9:00 a. m. He was given an enthusiastic greeting. The party at once entered autos and started for the dam eighty miles away. The opening ceremony took place this afternoon.

Governor Sloan first read a letter from former secretary of the interior Ballinger, discussing the dam, and then introduced Col. Roosevelt, who discussed conservation in a formal address. Mr. Roosevelt then opened the gates which turned the water in the irrigation canal.

The Colonel's party will spend tonight at the dam, which will be illumined at all points when Miss Ethel Roosevelt switches on the current.

(A full account of the great dam will be found on Page 9.)

## DEATH FROM THE PLAGUE

(By United Press.)

Calcutta, India, March 18—88,498 persons died from the plague in India during February, according to official figures given out today.

## CAMORRA TRIAL SPECTACULAR AFFAIR

(By United Press.)

Viterbo, Italy, March 18.—Charges of inhuman third degree methods to secure confessions were made by the Camorra prisoners today against their jailers. Judge Bianco will investigate, although he stated publicly that he thought they lied.

The court spent today questioning the prisoners in regard to their lives. Abbettemaggio, the informer, was first examined and told practically the same story he told to the police.

John T. Miller, who has been a very sick man, for the past month, is now improving slowly and will soon be able to be around as usual.

## TROOPS WERE ORDERED TO HONOLULU

(By United Press.)

Washington, March 18.—Following its decision to strengthen the Hawaiian army the war department today ordered two battalions of the second infantry to sail for Honolulu Tuesday. These troops are now en route to San Francisco from Ft. Thomas, Ky. Third battalion of this regiment is under orders to go to Hawaii in June.

## TOBACCO BARN WAS BURNED

(By United Press.)

Lebanon, Ky., March 18.—Officers of the National Leaf Growers' Association are here today investigating last night's fire which destroyed the tobacco barn and shed of Richard Duke, causing a loss of $5,000.

Mr. Duke succeeded in saving his $15,000 worth of tobacco. He has recently received letters threatening him because of his independent stand regarding his tobacco.

## TOM JOHNSON VERY LOW

(By United Press.)

Cleveland, Ohio, March 18.—Ex-Mayor Tom L. Johnson is critically ill here. His family have arrived from New York following his collapse last night.

## TRIED TO BURN DYNAMITE

(By United Press.)

North Baltimore, O. March 18—John Thrailkill is badly burned, two small boys are blind and another is badly wounded, because Thrailkill tried to burn dynamite.

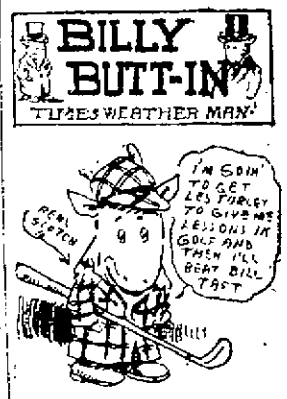


I'm just off for Augusta to have a farewell game with the President. Yes, that's straight. He's heard of me and he wants me to "mancuver" some down there on the Georgia links. Of course we may talk about the war with Mexico or Japan on the side, but not so that you can hear it. Us statesmen when we mean business always "play" till we get ready to shoot. See? Here's our weather for four states:

Ohio—Unsettled in south, fair in north portion tonight, slightly colder; Sunday threatening, and warmer.

West Virginia—Unsettled tonight and Sunday, colder tonight, warmer Sunday.

Indiana—Fair tonight probably Sunday, warmer Sunday.

Kentucky—Colder tonight and probably Sunday. Rising temperature tonight and colder Sunday.

# Woman Jumps From Window

The Greenup Republican says that Dr. H. T. Morris received a hurried call to the home of Miss Maud Jones at Muckoy, to attend to a young lady, Miss Lula Johnson, an imbecile, who had jumped from a second story window.

Miss Johnson has been kept at the Jones home for several years, and while she has been demented for some time, this is the first attempt at self-destruction.

No member of the family saw the young lady go up the stairs, and the first they knew of the rash act was when a member of the household found her lying on the ground under the window in an unconscious condition.

She soon regained consciousness and when Dr. Morris arrived, he found her body bruised considerably, but no broken bones.

### House Cleaning Horrors.

The time for the great annual round-up of dirt of all kinds, microbes and all that are obnoxious to the cleanly housekeeper is about at hand. It is a hard piece of work and means tired heads and hands, fagged out mentally and bodily.

Hewitt's Easy Task soap will reduce this work one-half and make the home brighter than ever. It is as good for woodwork as for bed linen, lace, curtains, porcelains, dishes and all that is washable. Five cents a cake.

## CHILD BORN WITH TWO HEADS

A child was born to Mr. and Mrs. George Waugh, who reside near the Highland Stone Company's plant, Monday morning, which had two perfectly developed heads. It was an exceptionally large baby and appeared to be in a healthy condition, but lived only about half an hour.—Olive Hill Times.

**FILES CURED IN 6 TO 14 DAYS**

PAZO OINTMENT is guaranteed to cure any case of Itching, Blind, Bleeding or Protruding Piles in 6 to 14 days or money refunded. 50c

## AWARDED CONTRACT

J. W. Arthur, of this city, has been awarded the contract for repairing the stack of the Portsmouth Steel Company, which was damaged by the recent heavy wind, says the Ironton Register.

### Good Boy, Larry.

Larry Shea has resigned his position at the Kelly Mills and will accept a much better one in Portsmouth, O., says the Irontonian.

"Just Say"

HORLICK'S

It Means Original and Genuine

MALTED MILK

The Food-drink for All Ages.

More healthful than Tea or Coffee. Agrees with the weakest digestion. Delicious, invigorating and nutritious. Rich milk, malted grain, powder form.

A quick lunch prepared in a minute. Take no substitute. Ask for HORLICK'S.

Others are imitations.

## EX-HOTEL MAN BUYS TOBACCO

Mr. J. H. Rogers, who was formerly proprietor of the Biggs House at Portsmouth, was in Greenup Monday evening, enroute to Huntington. Mr. Rogers is now representing a tobacco warehouse in that city, and in three days' time while riding through Greenup county, purchased 45,000 pounds of tobacco which will be shipped to Huntington, says the Greenup Republican.

## Is Tired Of Farm Life

Mr. and Mrs. Wesley Saunders, who for the past year, have resided at Lily, this county, have decided to move back to the River City and have purchased a home in this city.

For eight years Mr. Saunders held a position with the Gilbert Grocery Co. He says there's nothing in this "back to the soil" theory.

Mr. Saunders bought Henry Beehler's home on East Seventh street near the Wait Furniture company's plant.

### A Special Medicine for Kidney Ailments

Many elderly people have found in Foley's Kidney Remedy a quick relief and permanent benefit from kidney and bladder ailments and from annoying urinary irregularities due to advancing years. Isaac N. Regan, Farmer, Mo., says: "Foley's Kidney Remedy effected a complete cure in my case and I want others to know of it." Fisher & Streich, Portsmouth, Ohio.

## Moves Back To Portsmouth

Mr. and Mrs. Joseph Bonzo and family have moved back to the River City. For several years they had been residing in Columbus. Mr. Bonzo had charge of Ward O in the State Hospital, a position he resigned several days ago. He formerly lived in Scioto county and he likes it here. Saturday he rented a home at 1322 Grandview avenue.

## Has Moved to Washington Ch.

Add McMurray, a carpenter, who was until recently employed in this city, has moved from Mt Joy to Washington C. H. where he has taken employment on a big contract.

Joe Bonzo, a well known former Portsmouth resident, has moved back from Columbus. He is undecided as to his future plans. Bonzo was very active as a Democratic worker during the last campaign in the Capital city.

Henry Davison, the veteran market tender, who came near dying recently of heart trouble, was back on his job again Saturday morning.

# Paints and Finishes for Your Home

If there is s shabby surface in your home to be painted, enameled, stained, varnished or finished in any way, we have just what you need for producing the exact finish desired in the line of

ACME QUALITY
PAINTS AND FINISHES

Let us show you colors for painting your house or barn, samples of finishes for floors, woodwork, walls, ceilings or furniture. Let us help you make shabby places look new and attractive.

COME IN and get a copy of THE ACME QUALITY PAINTING GUIDE BOOK. It tells what Acme Quality Paint, Enamel, Stain or Varnish to use, how much will be required and how it should be put on. It not only enables you to tell your painter or decorator exactly what you want, but it makes it easy for YOU to refinish the many surfaces about the home that do not require the skill of the expert—the jobs that a painter would not bother with. Ask for a copy. IT'S FREE.

ALEX. GLOCKNER, HARDWARE,
PORTSMOUTH, OHIO.

## IRONTON GOING INTO THE MT. STATE LEAGUE

Ironton, O., March 18.—Ironton is to have a team in the Mountain State league.

This announcement is made definitely, arrangements having been made whereby J. Bendy of Charleston, W. Va., manager of last year's Charleston team in the same league (then the Virginia Valley) for the local ball park for the season of 1911.

A message from Charleston is to the effect that Mr. Benny has concluded negotiations with the holders of the Parkersburg franchise, which carries with it five players of last year's Parkersburg team held on the reserve list for this season. It is understood the team will be recruited up at once and get in shape for practice within the next few weeks.

## DR. A. S. BRADY A CANDIDATE

The Greenup Republican says that Dr. A. S. Brady expects to be a candidate for railroad commissioner in the Third district of Kentucky, which includes Greenup county. The Doctor says he will make an active campaign of the county and win the nomination if possible. This is the third candidate for this position from the Ninth congressional district, the others being Judge Samuel Holmes of Nicholas county, and John D. Hatchett, of Carter county.

Beware of Ointments for Catarrh that Contain Mercury.

as mercury will surely destroy the sense of smell and completely derange the whole system when entering it through the mucous surfaces. Such articles should never be used except on prescriptions from reputable physicians, as the damage they will do is ten fold to the good you can possibly derive from them. Hall's Catarrh Cure, manufactured by F. J. Cheney & Co., Toledo, O., contains no mercury, and is taken internally, acting directly upon the blood and mucous surfaces of the system. In buying Hall's Catarrh Cure be sure you get the genuine. It is taken internally and made in Toledo, Ohio, by F. J. Cheney & Co. Testimonials free.

Sold by Druggists, Price, 75c per bottle. Take Hall's Family Pills for constipation.

## Has Rented Old Home

Elmer E. Johnson, chief clerk at the B. & O. S.W. offices, has rented the Samuels home located on West Front street, for many years occupied by Princess Frank Burt and family. The latter will vacate in next month and Mr. Johnson and his good wife, who will come here from Greenfield, O., will occupy it when repairs are completed about the middle of May.

Let us initiate you into the luxury of wearing

Hanan Shoes

—the shoes that exemplify the smartest custom style, and give perfect ease and comfort from the first. These things, together with their long wearing qualities, make the man whom we have once fitted in Hanan Shoes our customer for keeps.

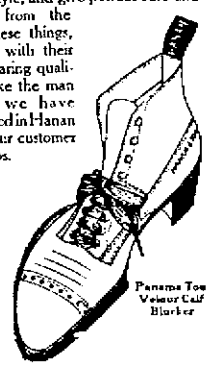


Frank J. Baker
The Sleepless Shoeman
45 Gallia Street.

E. H. Russell
HARDWARE
New Store
New Stock
PRICE RIGHT.
GOODS RIGHT
NOW OPEN!
56 Gallia.

FOR SALE
THE COMMERCIAL CLUB PROPERTY.

Sealed bids will be received until 7:30 p. m. March 20th, 1911, for the Real Estate, or the Real Estate and all Furniture, excepting pictures and books. Bids to be addressed to W. A. Hutchins, chairman. The committee reserves the right to reject any or all bids. Terms cash. 15-5

Mrs. H. L. Streich, wife of Rev. H. L. Streich of St. Paul's Evangelical church, in Gates street, is recovering at Mt. Carmel hospital from an operation performed last week by Dr. Chas. S. Hamilton, says the Columbus Journal.

HAVE PEACE IN THE FAMILY, USE MAGNOLIA FLOUR.

Your Children Should Be Photographed
every year. We know how to do it.
The Williams Studio
Ground Floor.
22 Gallia Street.

Silk.... Foulards

FOULARD SILKS 26 in. wide in black, navy and Copenhagen blue at ..... 40c yd

FOULARD SILKS Fancy figured in light colors at ..... 45c yd
26 inches wide.

FOULARD SILKS 36 in. wide in black, navy, Alice blue, old rose and lavendar at 55c per yd

SILK PONGEE 26 in. wide at ..... 29c yd

SILK PONGEE 36 in. wide at ..... 69c yd

A. Brunner
SECOND AND MARKET STREETS.
Bell Phone 439 W. Home Phone No. 120.

HAVE A WANT FILL IT WITH A TIMES WANT.

Keep Your Skin Soft
And smooth by using Chap-a-lac. Nothing better for chapped hands and lips. It is soothing, healing and antiseptic.
Prepared and recommended by
The Pure Drug Co.
The only Drug Store in the Turley Block.

For Your Baby's Sake
buy a WAGNER Quick Folding Go-Cart.
We have in stock a full line of new models. Come in and examine them.
The WAGNER opens or closes automatically with one movement of the handle.
It is roomy and comfortable for the child in any position. Soft, flexible springs under the seat.
The WAGNER is safe. Seat so placed that it can't tip backward. Safety brake holds cart anywhere when left alone.
The WAGNER is the handsomest cart made. Built on graceful lines, beautifully finished in nickel and enamel, upholstered in best quality leatherette.
Wagner QUICK FOLDING GO-CART

YOUR CREDIT IS GOOD.

East End Furniture Co
Eleventh and Lawson Sts.
Simpson Block.

THE INTERSTATE TRANSFER AND STORAGE COMPANY.
Omnibus and Baggage Transfer to and from all Trains and Boats, day and night. Moving Vans and Storage. Hauling of every description. All grades of Coal. Both Phones.
Office Second and Jefferson Sts. Portsmouth, Ohio.

Typewriter Repairman.
H. D. Parker of Ashland, Ky. Representing the Park City Typewriting Exchange will be in this city every Wednesday with headquarters at the Brandau Book & Stationery Co., Third & Chillicothe. All work guaranteed. Leave all calls with Brandau and same will have immediate attention 25d

TAX FREE MUNICIPAL BONDS FOR SALE

SAFE DEPOSIT BOXES FOR RENT

The Security Savings Bank

RESOURCES ..... $900,000.00
CAPITAL ..... $100,000.00
SURPLUS ..... $50,00.00
Your Business Solicited.

CERTIFICATES OF DEPOSIT WITH INTEREST IF LEFT 4 MONTHS

COMPOUND INTEREST THREE TIMES A YEAR

The Only One of Its Kind : Humorous : Artistic : Satirical : Dainty : Literary

If You Are a Person

of culture, refinement or intelligence, or all three, you cannot afford not to know LIFE.

If you have a sense of humor, you should see it every week.

Perhaps you know LIFE slightly.

To get acquainted will cost you Only One Dollar, Canadian $1.13, Foreign $1.26. Send that amount with your name and address to Life Publishing Company, 68 West 31st Street, New York, and LIFE will come to you every week for three months.

The conditions of this SPECIAL OFFER are:

It is open only to new subscribers.
The subscription must come to us direct; not through an agent or dealer.
No subscription will be renewed at this rate.
Current number sent upon receipt of 20 cents.
Color does through bank, or by direct remittance.

Five Dollars a Year : For Sale Everywhere : Ten Cents a Copy : The Best Artists : The Best Write

## The Texas to Be A Target

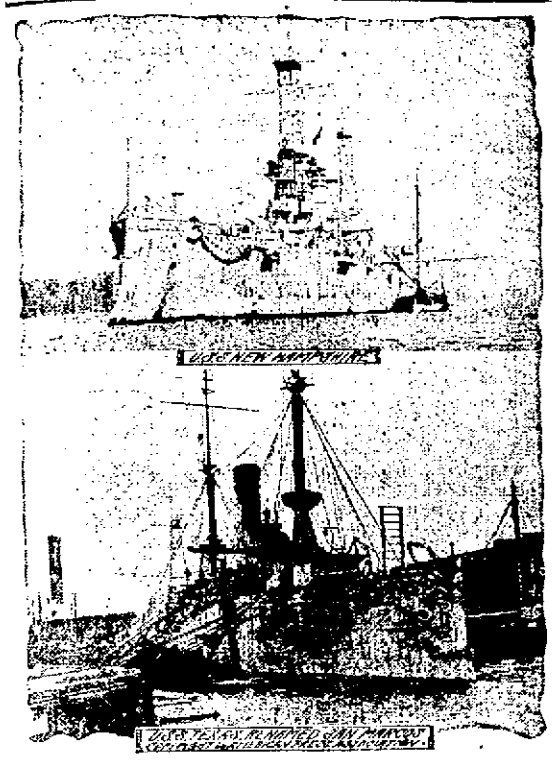

Washington, D. C., March 13.—The firing upon the battleship San Marcos, formerly the Texas, will be made by the battleship New Hampshire, the purpose being to demonstrate the accuracy of the present system of "spotting," meaning the precise checking off of the place where every projectile strikes. This will be followed by other tests, notably the firing of armor piercing projectiles with delayed action fuses calculated to explode the projectile behind the armour. Although no one will be on the San Marcos while she is a target, all equipment will be left aboard. As the Texas this well known war craft won the title of "the hoodoo ship of the navy" owing to the many accidents she encountered, running aground several times, etc.; also an explosion in a turret killed several of her men. It was on the deck of the Texas in the naval battle off Santiago in the war with Spain that her then commander, Captain Jack Phillip, shouted to his men, flushed with victory: "Don't cheer, boys! The poor fellows are dying!"

# REV. DR. REESE GIVES LECTURE

A large crowd was present at All Saints church on Friday evening to hear Rev. Dr. Theodore Irving Reese, chairman of the state board of arbitration, deliver his lecture on the "Social Unrest." The congregation was representative of Portsmouth's citizenship, being composed of laboring men and women, employers, members of different labor organizations and all the different political faiths.

Dr. Reese is a popular minister of Columbus, who gives a great deal of his time to the study of social conditions. Connected as he is with the state board of arbitration, being chairman of the board, he has a fine opportunity to become acquainted with the labor and social conditions of the state. He is a forcible talker and his words bear the tone of conviction with them.

The early hour of the lecture at 7 o'clock was the cause of many almost being deprived of the privilege of listening to Mr. Reese. Many did not arrive at the church until 7:30, in time to hear only a part of the lecture.

Mr. Reese began by stating some of the causes of the social unrest of the day.

"The prevailing sense of injustice, misery and oppression which finds an expression in the different labor organizations," said he, "is the chief cause of the social unrest of today. Taking this in connection with the church many of the labor organizations look upon the church as not being a true representative of the doctrine of Christ, that it is an organization for the capitalists. This is true notwithstanding the fact that they believe in Him and look upon Him as their great leader. As a result of this belief many of the laboring people choose to stay out of the church. To many modern working men the church is not representative of Christ.

"The church has got to go after this unrest and strike at its roots with an axe. John the Baptist said in his day that the axe had to be laid at the root of the tree. Lots of moral reformers do not amount to anything at all, they merely lop off the branches and do not pretend to strike at the source of the evil, the roots of the tree. Before this great social unrest is eradicated the causes have got to go.

"Another evil underlying the social unrest is the social evils which start in the houses of prostitution. Here again the habit is with the individual. Human conditions have got to be changed also before the question can be solved. The axe must be laid to the individual. All social sin comes of the individual sin, and in order to reform society the individual must be reformed. Until this is done the social evils will continue to flourish.

"We need better men and women in the world and in the church. We need more persons who practice teh teachings of Christ. John Mitchell is one of a few who practice the 'Golden Rule' in our day.

"The preacher has no right to use the pulpit for the purpose of disseminating his own ideas or any political propaganda. The church can not simply be the friend of the working man or of the capitalist, it must be for men and women. The church has got to take the side of right whether it be in favor of the rich or the poor."

Dr. Reese then told of the men's meetings which he conducts each Sunday at his church in Columbus. At those meetings all subjects touching upon social conditions, not only in Columbus, but all over the world are discussed. Great interest is taken in these meetings, and they are not attended by only a dozen or two, but by hundreds.

## NEW ADDITION SOON TO BE OPENED

James Bates has been awarded the contract of moving two buildings known as the "Nippert" and "Beushaw" houses off the property of the North Highland Realty Co., on Kinney Lane. The Realty company, as soon as the houses are moved, will start the work of grading their land and, that finished, several modern houses will be erected thereon. Bates becomes the owner of the houses for the moving.

### Inexpensive Art.

Next to cleanliness, nothing contributes as much beauty to a home as beautiful pictures. If you will send twenty-five Easy Task soap wrappers and a two-cent stamp to Hewitt Brothers' Soap Company, Dayton, Ohio, they will send you a fine art reproduction, ready for framing. Your grocer knows about those pictures—ask him. His wife knows about Hewitt's Easy Task soap—she uses it—ask her.

## No Truth In Rumor

A rumor was current on the streets Saturday that the N. & W. shops had been placed on the one day per week plan, beginning Monday.

Another report had it that the shops would operate Monday, Thursday and Friday, which is pay day, and after that the forces would work but eight hours per week until April 1st.

The rumors are absolutely unfounded, for no instructions have been received at division headquarters from Roanoke regarding any change, and so far as known the recent order placing the shops on the three-day, or 24-hour per week is still in force.

## Still Held A Prisoner

Eugene Nelson, one of the negroes who figured in the pistol duel at the Portsmouth Paving Brick Company's plant, is still a prisoner in the police station. Chief McCarty will hold him several days, and meanwhile hopes to capture his pal, Fash Kibby, who shot at Night Watchman Lasley.

## Is Ordered To Honolulu

A telegram sent by Lieutenant William Ball from Omaha, to his parents here, said his orders had been switched again, and he has been directed to go on to Honolulu as originally decreed.

Bob Mark, a carpenter, is assisting Holly Whitman in clearing telephone poles and city property of all posters and advertising signs.

## IT WAS ECZEMA IT WAS RINGWORM

### It Spread All Over His Head—If Touched It would Bleed and Leave Raw Spot—Could not Go to School—Spent $200, Still He was Bald.

### Got Cuticura. In Six Weeks He was Well and Had Growth of Hair.

"One day, when my boy was five years old, I noticed a sore on the top of his head. I was alarmed, so I called in Dr. —— and he said it was eczema. After treating it for a week it spread all over his head, so the doctor advised us to see a specialist in New York, by the name of ——. He said it was a bad case of ringworm and recommended treatment of his. We doctored with him a long while and spent about $200 and the boy's head was still bald. He had a disgusting looking little head. It would scale over night and if you touched it it would bleed and leave a raw spot. All this time he had not been able to go to school, although he was eight years old.

"Then an old druggist named —— said, 'Why don't you take him to the —— Hospital, as they have cured a young lady with the Cuticura Remedies?' Has they said the young lady's case had been different. So we decided to try the Cuticura Remedies ourselves. We got Cuticura Soap, Ointment and Resolvent and they gave our boy immediate relief with the first application, and in six weeks' time he was well and had a growth of hair. Now he is fourteen and has a thick growth of hair. Can say no other children. The doctors all said he would be bald or his hair would come out in white spots, and several doctors said to take the child to the incurable hospital. We had at least seven doctors and we received no benefit from any. Mrs. Harry Fee, Liberty Corner, N. J., Feb. 25, 1910."

Cuticura Remedies sold throughout the world. Potter Drug & Chem. Corp., Sole Props., Boston.

## Complain Of Western Union

Authorities were appealed to in an effort to force the Western Union Telegraph Company to remove a big pile of tree limbs linemen had cut in front of Mrs. Catharine Schlichter's home at No. 30 West Tenth street. The limbs had been lying there for three days, and residents were unable to clean their gutters. The company was given three days' time in whic hto move the pile, and Saturday morning found the limbs all gone.

## Ed Switalski Recovering

Ed. Switalski, a local contracting plumber, who some weeks ago underwent a surgical operation at the Jewish hospital in Cincinnati, will be discharged from that institution in a few days, and hopes to return home some time next week.

Albert Gims, traveling salesman for the Joseph G. Reed Company, continues steadily recovering from his long illness.

## BEAT UP HIS HATTIE

Hattie Johnson, a dusky belle of Thirteenth street, was severely beaten up by a former lover, Tom Sabbs, following a quarrel at her home Saturday morning. Sabbs was arrested. He had two pints of whiskey on him when searched.

## THE ROUNDS OF THE DEVIL

The Marion Star, Warren G. Harding's paper, has this editorial:

"Where does the devil go," asks the Toledo Blade, "after the Rev. Billy Sunday has driven him out of a town?" The manifest answer is "to the next town on the Rev. Billy's itinerary."

Chas. Eicher and family of Hanging Rock, have moved to this city. Mr. Eicher will engage in the painting business.


# Children's Dresses

Our beautiful line of gingham, Percales or linens is now complete. Lovely sailor effects with fancy trimming and the newest fad, the "Yankee Girl;" also dainty dresses made of poplin in cadet, tan, and blue. The following are a few of our big values in this department:

The above is an exact representation of our gingham check dress sizes 6 to 10 at $2. It is trimmed in red or blue. Larger sizes $2.50

Children's gingham apron dresses only . . . . . .

**25c**

A vast and varied selection of Children's dresses for 6 to 14 in blue, tan and cadet galatia and fancy ginghams only . . . . . .

**50c**

A beautiful selection of Children's dresses in all kinds of material at . .

**98c**

Boys' and Girls' rompers from 2 to 6 the kind that last . . . . . .

**50c**

**The Atlas Trading Co.**
603 CHILLICOTHE STREET


# AFTER STATE MEETING OF WOODMEN OF WORLD

Woodmen of the World in this city are going to make a determined effort to secure the state meeting of the order for 1913, and plans to that end are now being matured. Following a meeting of River City Camp Friday night, at which the matter was discussed, the delegates to the Grand Lodge meeting at Dayton, April 12, 13 and 14 held a meeting and prepared to boost Portsmouth for 1913.

The delegates are Jacob Holstetter, W. H. Clark and Roy McElhaney from River City Camp; George A. Dittey from Peerless Camp; and Samuel Davis from New Boston camp. They organized by selecting Mr. Dittey as chairman and Mr. McElhaney as secretary.

The meeting will be of great value to the city and it is hoped the delegates will succeed. This year there will be 350 delegates in Dayton and by 1913 there will hes fully 500 delegates as the order is growing rapidly. The local delegates are bound to make a noise at Dayton, even if they do not succeed in getting the meeting.

A young son of Joseph Walters complained to the police Friday that other boys had cut the tires of his bicycle.

## To Practice At Huntington

Greenup, Ky., March 13.—Vandyke Pollock has resigned his position in the First National Bank in Cincinnati, and will devote his time hereafter to the practice of law, and has located in Huntington, W. Va. For the past three years Vandyke has been attending a night law school in Cincinnati, and graduated therefrom with high honors.

## Russel To Build Sewers

The council of Russell, Ky., this week awarded a contract for a sewer system to Ironton parties for $10,860.02. The water works proposition will come up later, also some more street paving.

## Is Ill With The Measles

May Lily, the 3-year-old daughter of Mr. and Mrs. Frank Switalski, of East Second street, is ill with a severe attack of measles.


## Dr. Pierce's Favorite Prescription

Is the best of all medicines for the cure of diseases, disorders and weaknesses peculiar to women. It is the only preparation of its kind devised by a regularly graduated physician—an experienced and skilled specialist in the diseases of women.

It is a safe medicine in any condition of the system.

THE ONE REMEDY which contains no alcohol and no injurious habit-forming drugs and which creates no craving for such stimulants.

THE ONE REMEDY so good that its makers are not afraid to print its every ingredient on each outside bottle-wrapper and attest to the truthfulness of the same under oath.

It is sold by medicine dealers everywhere, and any dealer who hasn't it can get it. Don't take a substitute of unknown composition for this medicine of KNOWN COMPOSITION. No counterfeit is as good as the genuine and the druggist who says something else is "just as good as Dr. Pierce's" is either mistaken or is trying to deceive you for his own selfish benefit. Such a man is not to be trusted. He is trifling with your most priceless possession—your health—may be your life itself. *See that you get what you ask for.*

We carry all kinds of shoes, but when we have fitted you out with a pair of

**HANAN SHOES**

we somehow feel more contented because we know you have bought the best shoes made.

**Frank J. Baker**
The Sleepless Shoeman
45 Gallia Street.

**IT'S PRETTY GOOD CLOTH**

we cut up for the suits we make. Feel its texture and note its fineness. It is guaranteed fast color and thoroughly shrunk too. We couldn't afford to risk our reputation for fine tailoring by using any but first class fabrics. Stop in and look them over.

THE HAAS CLOTHING CO.
Chillicothe and Fifth Sts

# Brighten Up!

A coat of Superior Ready Mixed paint will work marvels.

Put it on the house.
Put it on the floor.
Put it on the barn.
Put it on the fence.

Then stand back and view the results. If you are not delightfully satisfied with the painting on your premises this spring it will be because you didn't use

**SUPERIOR READY MIXED PAINTS**

| | |
|---|---|
| In 1 gallon cans | $1.30 |
| In ½ gallon cans | 70c |
| In 1 quart cans | 38c |
| In 1 pint cans | 20c |

And these prices are 25 per cent lower than you can find anywhere.

**H. Rottinghaus**
209, 211, 213 MARKET STREET.

Call, Write or Phone
Home Loan Company
Phone X-324. Kricker Bldg.
15 Gallia.

# Hood's Sarsaparilla

Cures

**All Spring Humors and Ailments.**

It Purifies, Enriches and Revitalizes the Blood, Strengthens the Nerves, Aids Digestion, Creates Appetite and Builds up the Whole System.

Peculiar to itself in its wonderful efficacy as a spring medicine, Hood's Sarsaparilla has made itself thousands of constant friends who avail themselves of its blood-purifying, strength-giving properties every year.

Taken Every Spring—"One spring I was feeling bad, and could not do my housework for a family of three. I took Hood's Sarsaparilla and it did me so much good, I have taken it every spring since." Mrs. J. Johnson, Manchester, N. H.

**Bell's Poultry Bone Lawn Fertilizers at HORR BROS.**

**DR. HARRY E. HAWK,**
—Dentist—

Two years of continuous success has proven to the people that first class dentistry can be done at my prices.

MY GUARANTEE

| | |
|---|---|
| Goes with every piece of work. Full upper or lower plates at . . . . . | $5.00 and $8.00 |
| Gold Crowns 22k . . . . | $3 and $4 |
| Bridge work 22k . . . . | $3 and $4 |
| Painless Extracting . . . . . | 25c |
| Painless Extracting with Gas . . . . . | 75c |

DR. H. E. HAWK
Third & Chillicothe Street.
Lady Assistant.
Open evenings until 8 o'clock.

# The End

of my

## Tremendous Piano Clearing Sale

Is drawing near

**6 Pianos and 2 Organs . .**

Sold last week

There are several fine bargains left in
SMITH & NIXON PIANOS
WM. KNABE PIANOS
MARSHALL & WENDELL PIANOS

and several other makes. Here are a few SPECIALS:

| | |
|---|---|
| Walnut Upright Pianos | $185.00 |
| Mahogony " " | 135.00 |
| Oak " " | 165.00 |

and many other bargains too numerous to mention. Don't delay Come and get first choice.

**R. P. SEILER**
The Only Home Piano Store
Seventh and Chillicothe Streets

# Whitman's Chocolates

A fresh lot of Whitman's Famous Chocolates and confections just received. Try Whitman's "Instantaneous" Chocolate.
Very Respectfully,

**The Fisher & Streich Pharmacy**
PHIL. M. STREICH, Prop.
Opposite Postoffice.
Phone 41.

WHAT'S WORSE THA A BAD CORN? WHAT'S BETTER THAN A SAFE CURE?

It will be a comfort to you to know that you can get rid of that painful nuisance almost immediately after an application of WAUKEASBY CORN SOLVENT.
prepared and sold only by
GEORGE W. FREUND
the Druggist
Corner Gallia and Offnere.

**QUALITY**

IN THE BUGGIES and WAGONS, built by the Home Factory. None better an dfew as good. Now is hte time to buy your Buggy, Pheaton, Surrey or Delivery Wagon for spring. Call at

THE CARROLL VEHICLE CO'S. FACTORY
Corner Third and Gay Sts.

**CONTRACTORS**
For Slate and Tin Roofing Galvanized Iron Work, Steel Ceilings, Hot Air Furnaces. If your roof or spouting leaks, call
W. S. HANEY,
1019 Clay St. Phone 592
Best material and workmanship

**Central Machine and Electrical Repair Shop**
28 West Fifth Street.
. . . . Electrical Contractors . . . .
. . Repairs made on all kinds of . .
. . . . . machinery. . . . . .
Agents for Fairbank's Gas Engines and Valves.
Babbit Metals, lace leather, steam hose, etc. gas fitting, installing, heating apparatus, Blacksmithing.

Schanley's
BIG HAVANNA QUALITY SMOKE
95 Gallia Street.
Sold by all dealers.

FINEST DRUGS
Used in filling prescriptions
MILLER'S PHARMACY
Corner Ninth and Waller
Near N. & W. Ry. Depot

The Portsmouth Daily Times
Subscription, per year, $6.00.
THE TIMES PUBLISHING COMPANY
Chillicothe and Front Streets.
VALLEE HAROLD and HARRY E. TAYLOR, Editors.
Entered at Postoffice at Portsmouth, O., as Second Class mail matter

POPULATION OF PORTSMOUTH 23,481
37 Per Cent Gain
THE BIGGEST LITTLE CITY AREA ONLY 1,422.6 ACRES

### BRINGS RESULTS.

A trade quickening scheme that many of the enterprising towns further west are operating with fine results, is "the Dollar Day."

The merchant's combine, assorting out among them the best dollar values possible and set them aside for a certain day, advertising the sale far and wide. In every instance where ventured the scheme has proved satisfactory both to customers and merchants and frequently with phenomenal success. Buyers are drawn from a large area and many come who have never traded in the town before, and of course, do not confine themselves solely to the dollar bargains. It is far better than the crowds drawn by circus, or any form of amusement, because the people come to trade. That gives them an opportunity to become acquainted with the stores, to learn of the stocks carried and the general run of prices and just as effectively to experience how customers are received and treated.

Here is something the Merchants' Association could get busy with. It will certainly appeal as an idea worth trying.

The late lamented does not seem to be setting the pampas grass afire down in Texas and Arizona.

### AS TO FREIGHT.

Parkersburg is the second wealthiest city in West Virginia and it complains of its position. Most people are not inclined to look upon their possessions as a burden and the more they have the more they want.

It is different with Parkersburg, because her wealth is more apparently shown on the tax-books than other larger places, and no doubt actually wealthier. This makes the shoe pinch and as the Sentinel says the honor is all right but the trouble lies in the price that has to be paid for it. Such inequalities, however, will ever exist and can not be remedied without more tax-dodging. The wisest policy is to make the best of that which must be endured and Parkersburg will find, should she try it, that she can get back some of the price paid if she will only go to tooting her horn loud enough on her position. In other words, she can convert a liability into an asset.

Out in the great potato belt of Illinois they begin planting on the 17th of March.

### WHY THE 17TH?

Apropos of St. Patrick's day Friday and the ever recurring dispute as to his nationality and the year of his birth, some one wants to know why there has never appeared any variance as to the day of his birth.

According to a more or less reliable tradition there was once a bitter and almost bloody dispute as to the natal day of the great Patrick, but Irish wit saved the day and put an eternal quietus on one subject of broiling.

An Irish parliament, agreed for once on one matter, had determined St. Patrick should have a holiday, his birthday, of course. A furious contention, however, arose as to what was the date thereof. One side was tremendously certain it was March 8th and the other was equally convicted it was March 9th. There they hung and to such fury did the disagreement wax that a bloody riction was about to start when the meek little member from Galway, who had been quiet all along, got up and moved as a compromise, that the two dates be added together and the holiday fixed for the 17th. With a mighty roar the motion was passed and that is why the world has to-day one saint's day, that all nations and creeds honor in common good will.

The house got mad the other day and passed several bills. Seems the position of official "riler" should be created.

### THREE WHOLE DAYS.

Youngstown is going to devote three whole days, March 27th, 28th and 29th, to a civic revival.

She is not going to devote unusual energy in effort to extract the coin from her citizens for this or that industry or municipal project, but in urging upon every citizen, high and low, rich and poor, to give his best thought to the order, cleanliness, beautification and betterment of Youngstown in any and every way that may seem best.

To aid in this noble purpose she will import distinguished publicists and philanthropists to address mass meetings and tell them how it can be done.

Good, a vast deal of it should come out of such a movement. The main obstacle, as it has ever struck us, to the progress and improvement of a town generally is the inactivity, if not the actual indifference of the mass of citizens thereto. Stir everybody up, get all interested and there is a mighty and irresistible power set in motion. From unexpected sources will come ideas and from unknown quarters aid. There is strength in numbers and there is always more in many heads than in a few. Genius often blazes out of the friction of the ruck, in fact it is always in a general movement that genius comes not only to be recognized but to find itself.

The Italian Camorrists refuse to be still lone enough to be photographed, but a little thing like that does not prevent the enterprising American journalists from getting their pictures in the paper.

### GROWING SOME TOO.

The Huntington papers are making a vast "be-cackle" over the fact that bank deposits there have increased about half a million in half a year.

That is creditable, it is fine. But there are others. In eighteen months the bank deposits of Portsmouth have increased within a short reach of a round million. Nor does that represent all for our building and loan associations in that same period have enlarged well over a half million. Both these represent a certain and stable gain. Comparison made between other periods would have shown still larger increases for Portsmouth is the greatest manufacturing city between Pittsburg and Cincinnati and at such times as her numerous factories are receiving returns in large volume for sales instead of paying for raw material, her bank deposits are heavily swollen.

Nero fiddled while Rome was burning and Taft goes down South to play golf while troops are massing on the Mexican border.

Talking about the world not moving! Isn't Ironton after a new hotel?

### YELLOW JAUNDICE.

The Blade has become obsessed with the peculiar delusion, that the laborer is not worthy of his hire and the city should not pay for services received, conditioned those services are rendered by a certain individual.

All will agree the laborer should be paid just compensation and the city should pay its debts, no matter to whom justly accrued.

The exception the Blade takes to this is made to apply to Jackson Cropper, who has the contract of street cleaning. It does not even so much as hint that Cropper does not faithfully keep the terms of that contract, but with resounding vacuity it seems to hold it a crime for the city to pay the contractor anything at all.

What opinion it may hold within itself of Cropper is not relevant, nor important; it is not consequential whether or not there is any substance therein. The sole merit is does he, Cropper, execute in good faith the terms of his agreement with the city. To determine as to this let it be understood, that the sum he is being paid for cleaning the streets is but little in excess of that which the city paid for the same service years before Cropper had the contract. In the three years he has had it the length of streets to be cleaned has more than doubled and now reaches a total of 24¼ miles. No one who is not blind, either physically or partisanly, will dispute the streets of Portsmouth are kept a hundred times more cleanlily and orderly than they were some years back.

The improved condition of the streets, the comparative economy with which this is attained, do not interest the Blade, it is only concerned because some gangster is not getting the money for not doing at all satisfactorily the work which some one else is doing in an entirely creditable manner.

Everybody boost.

### NO HARM MEANT.

The worthy and enthusiastic treasurer of the Automobile club was deeply distressed over a squib in these columns in which it was said the club now being organized it should proceed to get in action. He hastens to explain it is not correct to say the club is organized since it has but elected officers, only one membership due has been paid and no constitution and rules have been adopted.

On our part we haste to say that no harm was meant, no reflection upon the club intended. We are not so unreasonable as to expect that in a day, a week, or a month, yes, even within a year, it will correct the evils and the menaces that were born of the introduction of automobile traffic and have for years gone unchecked. Quite the contrary, however, we land the formation of the club and lend hearty endorsement to its purposes. More than that we have entire confidence that the results it will work in due time will be most creditable to itself and altogether beneficent to the public. In a word, we are with it heart, soul and hand. Perhaps, our words may have sounded as though they were meant in criticism, rather than encouragement, but nothing could have been farther from our thought.

Long life and success to the Portsmouth Automobile club!

From rumors flying about we surmise Portsmouth is about to witness one of those old newspaper scraps for which she was once ill famous. The cheerful and optimistic Times hopes to be no more than bottle holder to the belligerents.

There is no question John Hays Hammond is duly qualified to represent this country at the coronation of King George. He has rented a house in London at $10,000 a week.

Talk Portsmouth at home and abroad.

### NOW FOR ACTION.

Perhaps, there was never a more complacent crowd than that which drifted out Wednesday night from the meeting of the Retail Merchants' Association meeting.

The air had been surcharged through the day with feeling and rumors of broils and rows to come, but instead of that there was a unanimity of good-fellowship and a concordance of expression that was all prevalent and rare.

It was a jubilation over the prosperity of Portsmouth and prophecy of greatness to come.

It can not but be believed there was more than transient feeling of comradship and a passing exudation of cheerfulness. Men talked and listened, pondered and concluded as to the needs of Portsmouth, no less importantly than of themselves. They hearkened to the primal lesson that it takes not only energy and enterprise, but organization and harmony to bring about a general result in the beneficence of which each and all will share according to their activity and desert.

They realized more clearly and forcibly than ever that Portsmouth has made remarkable progress and that the only question as to her future lies in taking advantage of opportunity, advantage that can only be taken by seizing and holding onto.

Civic pride, the next best to love of place and more promotive of advance, was awakened and the flame of better understanding that is to breeze into a favoring wind was started.

'Tis well 'tis thus. The best force for a town to attain its full future is for its citizenship, especially those in whose hands its fortunes most largely rest, to hope in, to believe in and to act in. It is written in the decrees of nature and progress that Portsmouth is going to grow into a mighty metropolis. The haste though with which she shall reach that estate depends most largely on the energy, the enterprise, the harmony of the agencies which in a general way direct her fortunes.

Let us then be up and doing.

Mr. Diaz is the best government Mexico could possibly have. The world has been veraciously informed a few thousand times and more. Still that same world will not fail to note, that he is now eager to grant some most simple privileges and concede some rights to his subjects, that it is astounded to learn they did not already possess.

### KEEP COOL.

A portion of the press is making diligent effort to cultivate the scare of a war with Japan, through the magnifying and distortion of the present mobilization of American troops.

Some people, either through inborn timidity, or evil purpose, find it easy to get up an alarm.

There is nothing in the present movements of the troops to justify concern, except that the administration may be forced by powers influential with it to intervene in the Mexican situation.

There is no possibility either immediate or remote of hostilities with Japan. There is no reason why Japan should wish to fight us more than any other country, and we hear of no menacing attitude on her part to some other nation.

There are two reasons, either of which is sufficient why she should not just now be hunting trouble with America, she is not prepared for war at all, being financially unable to fight one, and she knows there could be only one ending to an engagement with us, her defeat.

So let none be distressed at the thought of battle and disaster to come from that source, no such situation is possible to say nothing of being probable.

You may write 1911 our busiest year.

What about the peach crop now?

### A WHOLESOME TRUTH.

One of the speakers at the Merchants' meeting offered as a suggestion, that the way to make business better was to talk it better. It helped, he said, when asked how business was today, to answer pretty fair and I think it will be better tomorrow, even though there was mighty little doing.

Some would call that a psychological process of betterment, we would call it common sense. As this merchant well said it had helped him, it had saved him. For often times he had been unable to meet his bills, but he kept up his credit by holding a stiff upper lip. It made others believe in him and it made him believe in himself. Things had become to come his way more surely, but he believed in cheer now where he formerly practiced it in desperation.

He puts his case a little different, but after all it is only another proof that all the world loves a winner and just as much so one who appears to be. Give a merchant the name of going down hill, let him act like he is and down he goes. The nerve, some call it the optimism, thrown unflinchingly into it has saved many a business bark from going upon the shoals. Cheerfulness is one of the biggest assets in trade and when it is withdrawn the business suffers just as it does through the loss of tangible assets.

The proceedings of the Merchants' Association meeting made a rather long story, but it was worth the printing and the reading, especially the reading. We must all get to feeling alike and get together.

The cleared bank site shows how fine it would have been had Government square only been widened when land thereabouts was going begging at $10 a lot.

A town is pretty much what its people determine it shall be.

### MUST GET IT RIGHT.

Portsmouth is going to have an aeroplane all her own and also an aeroplane contest.

That puts it up to us to "get wise," by minding both our pronunciation and our spelling. Of course, hundreds will come here from Ironton, Ashland, Huntington and other surrounding villages to the sights and they will talk loud and ignorantly about "ar-e-o-planes," but when you write them invitations to come do not spell it that way, nor pronounce it after the same fashion. Just remember the word is coined in part from the word aerial and, of course, must be pronounced according to the derivation.

Now that it has got abroad that there is a fortune in the Ohio state treasury awaiting the heirs of one Reilley, we may expect to hear of a large increase in the family of a man who died without relatives.

Luther Burbank has invented a new sort of strawberry. Not needed. The old sort of strawberry can not be improved on. What is wanted is a new price that everybody can pay.

Roosevelt preached to the Georgia Negroes on modesty and he told them the worst misfortune that could befall them was to be conceited. No doubt they considered the source.

Portsmouth seldom does anything by halves. Have you noticed the number of clubs organizing.

Portsmouth has been improving and progressing. She must do more of both.

They can try night-riders in Kentucky, but convicting them is another matter.

No one will concern himself as to what happens to Mexico.

## The Daily Times Saturday Song Hit.

# They Always Follow Me

As sung in GEO. M. COHAN'S Musical Frivolity

"THE AMERICAN IDEA"

Words by WM. JEROME — Music by JEAN SCHWARTZ

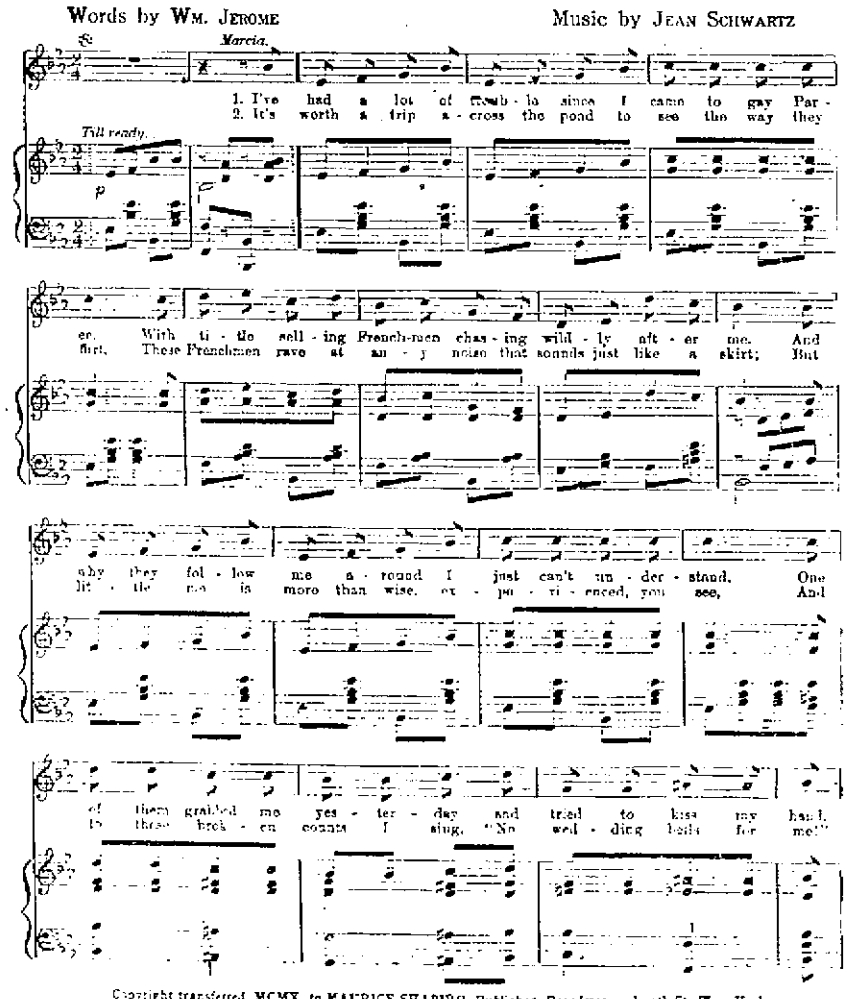


Copyright transferred, MCMX, to MAURICE SHAPIRO, Publisher, Broadway and 50th St., New York
WHO WILL PUBLISH YOUR SONG, IF YOU HAVE WRITTEN ONE, AND SEND YOU VALUABLE CATALOGUE OF HITS FREE FOR THE ASKING
Used by permission, MURRAY MUSIC Co., New York

No. 239.

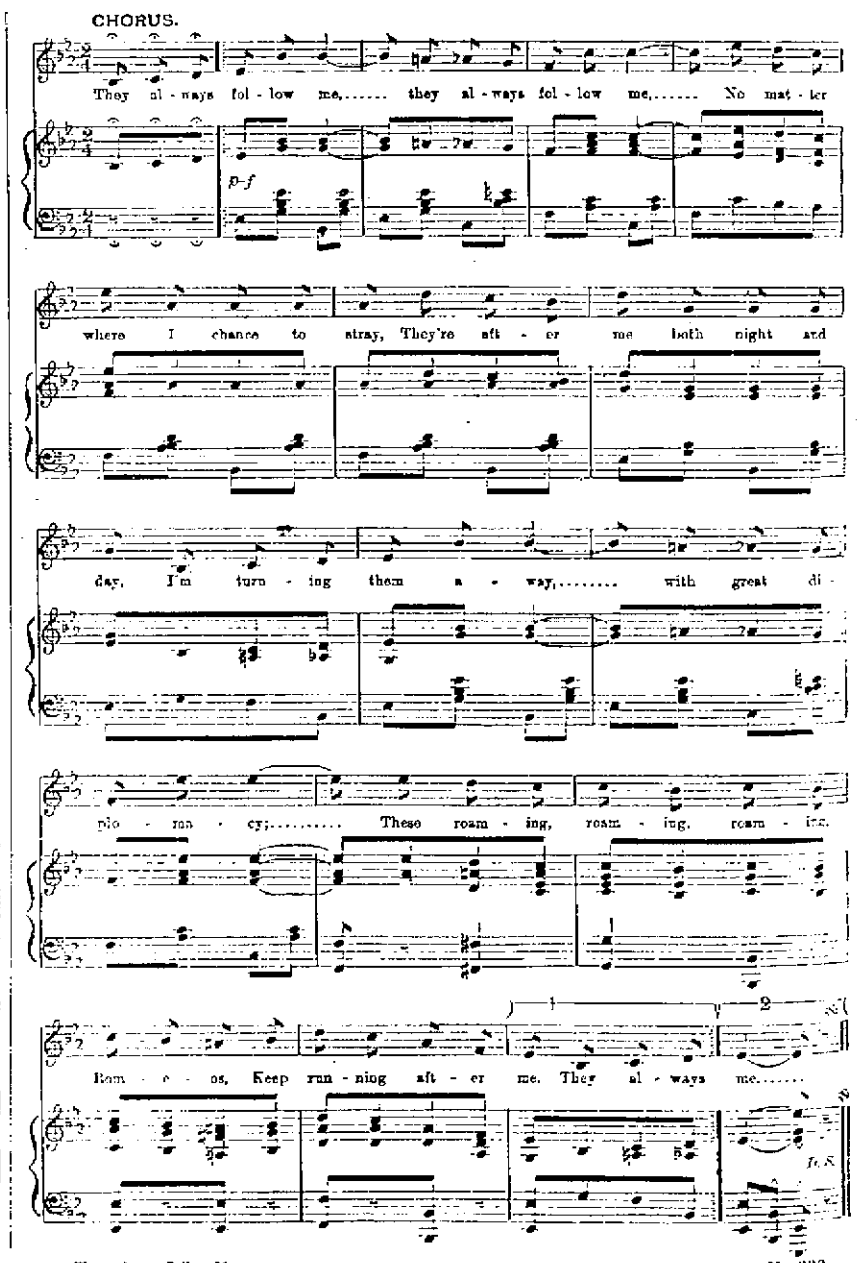


They Always Follow Me

No. 239.

# Wearing The Wrong Glasses

May prove more injurious to your eyes than wearing none at all. Not every man who calls himself Oculist or Optician is competent to fit Spectacles. We show you and explain to you why we are right, and guarantee results.

NO CHARGE FOR TESTS

J. F. CARR Jeweler, Optician. 424 Chillicothe, Near Gallia.


**MASONIC.**

Stated meeting of Solomon Council Monday evening, March 20th.—Work.

## WANTED.

**MEN WANTED**:—Age 18 to 35, for firemen $100 monthly, and brakemen, $80 on nearby railroads. Experience unnecessary; no strike. Positions guaranteed competent men. Promotion. Railroad Employing Headquarters, over 400 men sent to positions monthly. State age; send stamp. Railway Association, care Times. 11-18

**WOMEN**—Sell guaranteed hose, 70 per cent. profit. Make $10 daily. Full or part time. Beginners investigate. Strong Knit, Box 4029, West Philadelphia, Pa. 25-4-11-18

**WANTED**—Lady for light pleasant employment. Salary to start $1.50 per day. One interested in educational work preferred. Address Box 410, Times office. 17-2

**WANTED**:—To exchange live manufacturing business for tract of hill timber land, Southern Ohio or Northern Kentucky. Address Box 178, Greenwich, O. 17-2

**WANTED**:—Two girls at Gray's restaurant, East 10th St. Opposite N. & W. depot. 17-3

**WANTED**:—To do paper hanging. Phone X-1166. 16-6

**WANTED** — Steam engineer, steady employment for reliable, sober man. See W. H. Hudson, 5th and Union streets, or call phone A-436. 16-3

**WANTED**—To rent a six or seven room house with bath. Call Y-1015. 16-3

**WANTED**:—Girl for kitchen work at Empire, 9th and Chillicothe. 15-4

**WANTED**:—Boarders at 171 E. 11th. 13-10

**TO TRADE**:—An Equity in a 7-room modern ne whouse, for lots or a small house. Call X-962. H. A. Bierley. 13-6

**WANTED**:—To rent 4-room house; water and gas inside; wish to make change about April 1. Address "Tenant," Care Times. 8-tf

**WANTED**:—Boy 16 to 18 years old. Apply to Wurster Bros. 17-3

**WANTED**:—To buy good second hand medium size ice box for grocery. J. E. Nutt, Phone 141. 8-tf

**WANTED**:—Paper hanging and paper cleaning to do. Al Reinger, Home phone Y-438. 3-tf

**WAGES**:—Notes, rents, board bills, and bad debts collected, large or small. No charge unless collection is made. Dean Law and Collection Co., Room 3, Dice Bldg., Home Phone A-1335. Cut this out.

**NOTICE** — We will remove from your premises dead horses, cows and hogs free of charge; same, however, must be whole, skins and tails left on. Home phone 337. Bell phone, Main 22. The Portsmouth Chemical Co. 25-tf

**WANTED**:—For U. S. Army, able bodied unmarried men between ages of 18 and 35; citizens of United States, of good character and temperate habits, who can speak, read and write the English language. For information apply to Recruiting Officer, 603 Chillicothe St., Portsmouth, O. 2-155


**CHEAPEST PLACE** in Portsmouth to buy lumber.

E. M. FUNK.

129 Twelfth St.

WE WELCOME

**SMALL DEPOSITORS**

Because it is from small accounts that large accounts grow. That is why we encourage young business men and preserve toward them the attitude that it is not what their deposits are TODAY, but what they will be TO-MORROW. We also give particular attention to women who perceive the wisdom of having a checking account.

We also pay interest on savings deposits, no matter how small.

**The Central Nat'l. Bank**

15 Gallia Street.



**WANTED**
**Vacant Lots**

We will pay cash for Vacant Lots or Houses and Lots. See us at once.

THE FRANK B. FINNEY COMPANY

19 Gallia. Market Square.


**AGENTS WANTED**:—Sell concentrated Liquor Extracts. Agents wanted immediately, every locality, to sell "Zanol" Concentrated Extracts for making "Liquor at Home." quick sales; large profits; enormous demand; makes the genuine article; saves consumer over 50 per cent; strictly legitimate. No Government or state license required; greatest agents' proposition ever offered; carry goods in pocket; deliver as you sell; absolutely new to consumer; used by liquor dealers for years. Write for free booklet, "Secrets of Making Liquors at Home," and successful selling plan. Universal Import Co., 483 Pearl St., Cincinnati, O. 18-1

**FARMS**:—Here's a rare real estate bargain. Must sell 6080 acres splendid Panhandle land, 99 per cent. tillable. Good location, soil and rainfall. Adjoining land double my sacrifice price. German settlement adjoining. Easy terms. Fine chance for small syndicate, individual or live agent. Box 583, Waterloo, Iowa. 18-1

**WANTED**: Lady ticket seller; must furnish good references. Apply at once Manager Sun theatre. 18-1

**WANTED**—Strong horse 900 to 1000 lbs. for light delivery wagon. Address 18 Gallia St. Both phones. 18-3

**WANTED**:—Help. Everybody to tell their friends that R. S. Prichard is selling the latest sheet music at 12½ cents. 18-6

**WANTED**:—Boys, to buy a bicycle at R. S. Prichard's. 18-6

**WANTED**:—Paper hanging to do. E. V. Willis, Sciotoville, Box 131. 18-6

**WANTED**:—Girl for general housework at Mrs. W. H. Smith, 127 Gallia. 18-3

**WANTED**:—Lady unencumbered to travel. Salary to start $50 pe rmonth and expenses. One interested in nursing or educational work preferred. State present employment. Address Box 410, Times office. 17-2

**WANTED**:—Men to work in finishing room. Also in up fitting and packing departments. Wait-Futler Cabinet Co. 17-2

**WANTED**:—Colored girl for general house work. Small family, modern house. Call 268 E. 2nd. 17-4

**WANTED**:—Ladies, sew shields at home. $10 per 100. Can make two an hour. Work sent prepaid to reliable woman. Reply envelope full information to Universal Co., Desk A, Walnut St., Philadelphia, Pa. 17-2

**WANTED**—You to "meet me" at Longmeadow, Portsmouth's most popular suburb; just north of Sciotoville; easy 10 minutes walk from car line. Best homeseekers and investment propositions in or near Portsmouth. Prices right; terms easy. Special inducements offered purchasers now. Read big ad on this page. The Longmeadow Realty Co., proprietors, office Cor. Eleventh and Waller Sts. Home phones B-1234 and X-843. J. E. Shump, F. L. Sikes and Hartzel Evans, city agents. 16-3

**WANTED**:—Girl to assist in house work. No washing. Apply to Mrs. Goodman, Alexandria Flat, 15 E. 2nd. 17-tf

## FOR SALE

**FOR SALE**:—Or trade, house and lot 1306 Union St. 18-2

**FOR SALE**:—French Poodle dog at 713 John. 18-7

**FOR SALE**:—Buff Rock eggs for hatching. 21 E. 4th. 18-3

**FOR SALE**:—Four room house story and half, on Kinney's Lane, known as the "Renshaw house." To be moved at once off property. See Jas. Bates. 18-1

**FOR SALE!**

Modern 6-room house, bath, gas, cellar and barn, 44 foot lot on McConnell Ave. In first-class condition. A nice home at a bargain.

New 6-room 2 story house on Offnere street, near hill top car line. Every thing complete $2800.

Modern 5-room cottage with bath on Eleventh street, near Hutchins. $2300.

Good 4-room cottage, Oakland Ave. $1850.

J. E. Shump,
"The Real Estate Man."
Home 'phone A-672.
1446 Grandview Avenue.

**FOR SALE**:—6-room house, lot 40x120. Large stable, 5 minutes walk from Postoffice. 6-room cottage within 5 minutes walk of Selby factory. 5 new 6-room houses upon hill top. Small cash payment, balance as rent. 5-room house within 5 minutes walk of the Post office. 5-room cottage close to Carnegie Library. 3 5-room houses on Grant St. These properties are at prices that will surprise you. Call and see us before buying, as we have property any price in the city. John W. Bahner, Room 6, Security Bank Bldg., Gallia St. 13-6

**FOR SALE**:—Full stock single comb brown Leghorns. Cheap if sold soon. 608 Campbell Ave. Home phone A-1096. 15-6

**FOR SALE**:—All the equipment of the C. E. Frowine Co., as follows: 2 driving horses, 1 team work horses, wagons, buggies, lumber, paint, roofing and sundry building supplies too numerous to mention. Apply at office, Gallia and Prospect Sts. 14-6

**FOR SALE**:—A six room house, and bath at 518 Highland Ave. See J. F. Menke. 25-Sats. only. tf

**FOR SALE**:—Fresh cow, 479 E. 8th. 17-2

**FOR SALE**:—Rhode Island Red eggs for hatching. Fine as in Southern Ohio. Lawrence Flannigan. 812 Grimes Ave. 10-tf

**FOR SALE**:—All kinds of farms Joe Traither, Wheelersburg. 24-23

**FOR SALE** — Houses, building lots and farms; some on easy terms. Pat Kilcoyne, 1222 Grandview avenue. 26-tf

**FOR SALE**:—**GLASSES.** Look for the sign. Williams and Bagby. 4-24

**FOR SALE**:—Willis boarding house, 11 rooms. Best location in city for boarding or rooming. Call 821 Findlay St. 19-tf

**FOR SALE**:—Road Island Red, Plymouth Rock, Brown Leghorn eggs for hatching. Werner's Feed Stable, 64 Gallia St. 14-5

**FOR SALE**:—Household goods, 83 E. Front St. 11-tf


**The Portsmouth German**

**BUILDING AND LOAN ASSOCIATION CO.**

has money to loan. Office hours, 8 a. m. to 5 p. m., except Tuesday to 9 p. m. and Saturday till noon.

EDGAR F. DRAPER
Secretary.
Masonic Temple.



WHAT ENABLES

**THE ROYAL SAVINGS & LOAN COMPANY**

TO PAY 4 PER CENT. TO ITS SAVING DEPOSITORS?

The Royal Savings and Loan Company is not a benevolent institution giving something for nothing. It is a big, legitimate savings and loan association which believes in economy in operation and salaries. Its shareholders are satisfied with a reasonable and fair dividend. It is this economy and consideration that allows the payment of four per cent. interest on savings accounts and certificates of deposit. The interest is compounded quarterly.

19 Gallia Street.
Market Square.



**MONEY TO LOAN**

$10 AND UPWARDS

**DON'T WORRY**

Is your landlord waiting for his rent? Is your grocer waiting for his bill? Is your life insurance waiting for its premium? Is your furniture store waiting for its payments? Is some loan company pressing you for a settlement? Have you had sickness, death, perhaps with all the extra bills? If so, you have worry enough without worrying about money.

Come to me. We will loan you the cash you need in a lump sum, to do with as you please, and allow you to pay it back in small, regular payments arranged and stipulated by yourself.

OHIO LOAN COMPANY,
205 Masonic Temple Building,
Portsmouth, Ohio.



**WAR WITH MEXICO AND JAPAN MAY COME**

BUT LOTS IN LONG MEADOW, HEALTHIEST OF PORTSMOUTH'S SUBURBS WILL CONTINUE TO SELL AND INCREASE IN VALUE.

**200 Fine Building Lots, 200!**

Just north of Sciotoville. Easy 10 minutes walk from car line; only a short while till we will have through car service and 5 cent fare to Portsmouth; get away from the dust, noise, and smoke of the busy Peerless; care for your health; what is life without it? You can do this, and earn your daily bread right here in the best town on earth by owning a home in **LONGMEADOW.**

Lots are all sizes, 30x45 feet wide by 120 to 370 feet deep; level and dry. Prices as low as $100.00.

Absolutely The **ONLY** Available, Desirable and at the same time **REASONABLY** Priced Suburban Property Within **EASY** Access to Portsmouth. We **INVITE** you to compare Longmeadow with any other suburb of the city upon this proposition.

We offer the purchasers of the first 50 lots in Longmeadow the benefit of the advance of 20 per cent. to 30 per cent. which will be made in the prices of the 150 remaining lots as soon as 29 more have been sold at present prices; 6 have been taken over since last week's announcement by people who know a genuine real estate bargain. **THEY WENT AND SAW.**

These first 50 lots are being offered at cost with sidewalks thrown in. Why? Not, "just to get the thing started," for it's the Best Proposition on the market in this section and will easily sell itself at the prices to which we will soon advance it, but we **MUST** have more money at once with which to complete our plans for grading the streets and laying sidewalks. **BUY NOW, THIS WEEK; TERMS AWFULLY EASY; WE NEED THE MONEY. NO TROUBLE TO BE TOO LATE FOR THIS DEAL.**

**The Longmeadow Realty Co.**

Office Cor. Eleventh and Waller Sts., Home Phones B-1234 and X-843.


**FOR SALE OR TRADE**:—15-room house, suitable for boarding house, with store room in front. Also two cottages. Inquire 1416 Chillicothe St. 17-8

**FOR SALE**—Franklin typewriter good condition. Cheap, if sold at once. Imperial Tch Co. 89 W. 2nd. 17-2

**FOR SALE**:—Lot 30x129 ft. in business district. Now $1600, cash. The Central Hardware Co. 17-3

**FOR SALE**:—White Leghorn eggs for hatching from choice breeding and exhibition stock. Also eggs of a pen of very fine Black Orphington hens. H. S. Howe, 18th and Waller. 17-3

**FOR SALE**:—Eggs that will hatch from a fine strain of Brown Leghorn hens. 75 cents per setting. Phone or inquire of Jackson Veneer at Terminals. 17-3

**FOR SALE**:—One of the best buggy horses in Ohio. Trial will prove it. Call X-962. H. A. Bierley. 13-6

**FOR SALE**:—Four good lots in Linwood addition to Sciotoville 50x145. See John Dressler, Jr. 125 W. 7th. 14-6

**FOR SALE**:—150 acre Ohio River Bottom Farm, one mile above Wheelersburg on Portsmouth and Haverhill turnpike. Close to market, railroad, school and churches. New house, new barn, well watered. Terms to suit purchaser. See or address C. M. Searl, Portsmouth, O.

Mar. 11-4 Sat.-4 Wed.

**FOR SALE**:—Double house, 100 12th St.; large lot, paved street, near street car; good renting house for investment. See C. M. Searl. 15-4 Wed. 4 Sat.


**GEO. W. GRIMES**

**GENERAL INSURANCE**

Fire, Life, Accident, Health. Liability.

Boiler, Burglary, Automobile. Judicial and Contract Bonds. Office 109 Gallia Ave.



*Eugene E. Knox, Masonic Temple, Insures anything Insurable.*


## FOR SALE

| | |
|---|---|
| Lot 32x120 Timmonds Ave. | $750 |
| Lot 40x125 Hutchins Ave. | $900 |
| Lots on Grandview .. .... | $525 |
| Lot on Summit .. .. .... | $425 |
| Lot on Center Street, 40 ft. | $1150 |

MERLE O. DUDUIT,
Residence phone A-1183.
Room phone 2 on 101.
300 Masonic Temple.

**FOR SALE**—White Wyandotte eggs for hatching, $2.00 for 15. From a prize winning and winter laying strain. R. E. Cox, 337 East Fourth. 16-9d-3w

**FOR SALE**—Blooming bulbs cheap. Call 71 West 9th St. 16-3

**FOR SALE**—One set of bed room furniture. Inquire at 601 Offnere St. 16-3

**FOR SALE**:—10 head of good work and driving horses. Inquire at 601 Campbell Ave., B. F. Lantz. 17-tf

**FOR SALE**:—Nickleodeon or Play House doing splendid business. Long lease. Call X-962. H. A. Bierley. 13-6

**FOR SALE**:—Farm of 250 acres. Scioto Bottom, $22500. Extra fine; also river bottom farm of 47 acres. Price $3500. Call X-962. H. A. Bierley. 13-6

**FOR SALE**:—2½ acres near city, fine location; also 2½ acres, 9 miles from Portsmouth. Price $800. Good improvements. Call X-962. H. A. Bierley. 13-6

**FOR SALE**:—I have from 15 to 20 of the best bargains in modern houses I ever had. Terms to suit. Can be bought 25 per cent. cheaper than in 4 months from today. Call X-962. H. A. Bierley. 13-6

**TALK WITH DEAN.** 11-tf

**FOR SALE**:—7-room house 204 E. 3rd. Furnace, bath, large lot, paved street. Terms to suit purchaser. See C. M. Searl. 8-25

**FOR SALE**:—A real bargain, 6-room two story house, bath and gas. Location ideal, 1411 McConnell Ave. I. Drew Leedom. 8-tf

**FOR SALE**:—Cottage of 6 rooms and bath, steam heat, electricity and gas. Best equipped cottage on Hill Top. R. C. Ruhlman, 392 Highland. Home phone X-488. 2-tf

## FOR RENT

**FOR RENT**:—2-room cottage, furnished for light housekeeping. Gas for heating and cooking. 823 Court St. 18-2

**FOR RENT**:— Furnished room at 230 E. 9th. Call Home phone Y-977. 18-1

**FOR RENT**:—At 117 W. 3rd, furnished room for light housekeeping with all conveniences. 18-tf

**FOR RENT**:—4-room downstairs flat, cistern, cellar, water, gas. Good condition. $11.00 per month. 326 E. 3rd. Inquire John Rottinghaus or 302 E. 3rd. 18-3

**FOR RENT**:—2 rooms furnished for light housekeeping at 374 New 5th. Bath. 18-tf

**FOR RENT**:—One nicely furnished front room with bath. With or without board. 21 E. 3rd. 18-1

**FOR RENT**:—New store room at 822 Chillicothe. See W. W. Watrous, 824 Chillicothe St. 10-tf

**FOR RENT**:—Furnished room, bath, 21 E. 8th. 14-tf

**FOR RENT**—Good business room on Gallia street, opposite East End fire department in Maxwell building. 16-3

**FOR RENT**:—4-room cottage, 12th and Offnere. Water and gas. Good cistern. $12.50 per month. See H. Rottinghaus, Market St. 15-3

**FOR RENT**:—My store room, corner 11th and Findlay Sts. Good location for drug store. Will make necessary changes. Julius Arbogast. 13-6

# DECISIONS ARE GIVEN BY THE CIRCUIT COURT

Judge A. Z. Blair and the court of common pleas, was affirmed by the circuit court in seven out of the eight cases in which opinions were rendered by that court on Saturday. Two cases were dismissed, not going to trial, and in one, The Old Colony Street Railway and The Boston and Northern Street Railway, of Boston, against the Citizens' Trust and Guaranty Company of West Virginia, decision was reserved until Monday evening, March 27th.

The first case in which an opinion was rendered was that of The Portsmouth Machine and Casting Company, plaintiff in error, against Frank H. Bates, defendant in error. The opinion of the court was rendered by Judge Sayre, and the judgment of the court of common pleas, by which Bates was awarded a judgment for $185.37 was affirmed.

The most interesting opinion rendered by the court was that given by Judge Walters in the cases of Frank H. Davis against the Ohio Christian Missionary Society, an action to terminate a trusteeship held by the missionary society over certain properties belonging to the estate of the late Dr. J. F. Davis. These are sister cases, and the one opinion was applicable to both cases.

Judge Walters went into every phase of the cases in the most thorough manner, covering each and every point on which any question was raised, and on many points not raised, but having an application to the case at bar. The case came into the circuit court on appeal by the plaintiff, on the sustaining of a demurrer to the petitions in the court of common pleas. The circuit court sustained the demurrers, thus affirming the lower court.

In giving the court's decision, Judge Walters stated that the deed of conveyance was necessary in the pleading, and as this was omitted, the court could do nothing else under the circumstances than to sustain the demurrers. He further held that even though all parties concerned in the case were agreed, it was not within the power of the court to terminate the trust that was created. In bearing out this opinion, he referred to several supreme court decisions holding such. He, however, stated that there might be an action brought in equity to sell the property, but even though that such action was brought and an order of sale issued, that the trust would still remain in full force and the money derived from the sale of the property would still be held in trust by the missionary society, to be invested in bonds and other securities.

Captain N. W. Evans, representing the plaintiffs, took leave to file an amended petition within thirty days, and it is probable that the case will be taken back to the court of common pleas upon mutual agreement.

In the case of Oscar M. Coburn against Samuel B. Timmonds, opinion rendered by Judge Jones, the court not only affirmed the decision of the common pleas court, but went further by ordering that Mr. Timmonds, besides being enjoined from further building obstructions to divert the water from the old channel and to pay damages to the amount of $50, remove the dams at the northeast and the southwest corners of Mr. Coburn's property and to lower the splash dam at least twenty inches.

In the Bloom township road case in which John Q. Rickart is plaintiff, and Joseph Belcher is defendant, an action for injunction, the lower court was affirmed and a perpetual injunction granted. The opinion in this case was given by Judge Sayre.

Judge Walters rendered the opinion in the replevin case of John Harsha, as administrator of the estate of Charles A. McCormick, against Carl Miller. The judgement of the court of common pleas was also affirmed in this case.

The court of common pleas was also affirmed in the Jefferson township line fence case, in which Enoch McLaughlin is plaintiff and the township trustees are defendants. The case came into the circuit court by the sustaining of a demurrer to the petition in the lower court. Judge Jones rendered the court's opinion.

The only case in which the lower court was reversed was the Washington township road case, in which William Cook and others as trustees of the township were the plaintiffs, and J. C. Needler was the defendant. Both parties asked for injunction and damages. The lower court granted the injunction on behalf of the plaintiffs, but the circuit court upon evidence produced saw fit to reverse the lower court and dismiss the action. Judge Walters in rendering the court's opinion, stated that the dispute arose out of an act of Providence, and that neither party was responsible for the condition of affairs.


**Pneumonia to be feared more than death from gun shot.**

The frequent changes of temperature in the fall and winter months are the source of much discomfort and destruction of human life. Raw, damp, cold air, snow, sleet and rain take turns at producing a crop of colds and coughs. These lead to pneumonia. Nearly every case has its beginning in a simple cough and cold that was neglected. Thousands of people die as a result. It is more certain to result in death than a wound from gun shot.

A sudden chill, rising fever, sore throat, hoarseness, running nose, headache, cough, painful breathing are the forerunners of pneumonia.

Avoid the danger. Try the one certain, reliable remedy for colds and coughs namely, Dr. Bell's Cough Syrup. It does not contain any opiates. It is perfectly safe and reliable. It is the best remedy for soothing and subduing the inflamed conditions of the bronchial tubes and lungs. It checks cough and cold quickly and completely. Test it first by sending a postal for a free sample. Address A. H. Meyer & Co., Baltimore, Md. But to have no delay get a regular bottle of the remedy: price 25c. from your druggist today and take no substitute. This is the best advice we can give you to avoid pneumonia.


**FOR RENT**:—2 furnished front rooms for light house keeping at 105 W. Front St. 13-tf

**FOR RENT**:—Stable house, 563 New 6th St. N. B. Gilliland, Masonic Temple. 17-3

**FOR RENT**:—Furnished room with all conveniences at 117 W. 3rd. 17-tf

**FOR RENT**:—2-story 7 room house on Center St., with bath, gas and electric light. All complete. Also 5 room cottage on Summit St., with bath and gas, near car line. Inquire of F. H. Fritts, 1403 Lincoln or Phone A-645. 17-2

**FOR RENT**—4 or 5 rooms, bath, gas, laundry. Small family or man and wife, 147 E. 3rd. 17-3

**FOR RENT**—Furnished room at 174 E. 4th. 17-3

**FOR RENT**:—Four unfurnished rooms, 192 E. 9th. 17-4

**NOTICE.**

For Tin and Slate roofing see Joseph Walters, 384 East Sixth Street. Phone B-1298. Special attention given to repair work. 23-tf

## Real Estate!

**FOR SALE AT SCIOTOVILLE.**

200 fine building lots in Long Meadow, north of Sciotoville, 10 minutes walk from car line. This beautiful suburb is level and dry; its altitude is 50 feet higher than the highest point in Sciotoville, which it overlooks with a splendid view.

One house and lot 30 foot on Main street for $700.00.

One house and 60 foot lot on Main street, near Postoffice for $1600.00.

One vacant 34-foot lot on Main street, for $500.00.

Several lots on Harrisonville pike in village from $200.00 to $400.00 each. Other desirable lots and property for sale.

FRANK L. SIKES,
Phones:—Home, No. 871.
Bell No. 203-R.
Room 215, Masonic Temple.


**Makes the most nutritious food and the most dainty and delicious.**

**ROYAL BAKING POWDER**

*Absolutely Pure*

The only Baking Powder made from Royal Grape Cream of Tartar

**No fussing or fretting over the biscuit-making. Royal is the aid to many a cook's success.**

*Royal Cook Book—800 Receipts—Free. Send Name and Address.*

ROYAL BAKING POWDER CO., NEW YORK.


# Pressler Will

By the provisions of the will of the late Catherine Pressler which was probated on Saturday all the real estate is devised to the three children Minnie, Edward and Frank Pressler, share and share alike. The personal property is left to the other four children, Jacob and John Pressler, Lucy Pogge and Emma Graff, share and share alike. Frank Pressler has been named executor of the estate which is valued at about $2300.

**Courtship In Marriage.**

Many men are prone to consider that their courting days end with marriage, but the little attentions which the wife used to delight in are still dear to her. Maybe flowers and candy are too expensive now, but a man can bring joy to her heart by making her work easier.

Have her try a cake of Hewitt's clean, white Easy Task soap. It will do half of the work which has been wearing her out; she can keep her hands soft and white, and the house will be kept neat and clean.

# Dr. Chabot Is Coming Home

Dr. G. W. Chabot, of the Hill Top, is expected home Monday from Chicago, where he has been for the last six weeks, taking a special course in medicine.

**TIME!!!**

To buy a good Clock if you haven't any!

IRON CLOCKS from .. .. $6.00 to $10.00

BRASS CLOCKS from .. .. $5.00 to $25.00

WOODEN CLOCKS from .. .. $4.50 to $15.00

Our display of MAHOGANY CLOCKS in colonial designs is exceptionally attractive.

Ask to see them at

**Otto Zoellner & Bro.**

415 Chillicothe Stree.
Jewelers & Optometrist.


**For Croup**

Dr. Bell's Pine-Tar-Honey is the best known remedy. Do not experiment get the genuine Dr. Bell's Pine-Tar-Honey.

# SOCIETY

Mrs. Ella Dimmick had the pleasure of entertaining with a family dinner Tuesday Mrs. John Dressell and Miss Nell Joseph of Portsmouth, says the Ironton Register.

Miss Elmer Coe of this city, is spending a few days with Miss Myrtle Coe of Ironton.

The Frances Badger Guild will meet next Thursday afternoon at the home of Miss Anna Ross of Court street. The Guild held an interesting meeting Thursday afternoon at the home of Miss Louise Small.

Miss Beatrice Nave spent Friday in Cincinnati, where she went to take her regular weekly lesson in elocution at the Schuster School of Expression.

Miss Kate McConnell was elected president of the Scioto Bridge at a meeting held Thursday afternoon at the home of Mrs. Chris Heer. She also secured the highest number of points for the series and will be permitted to wear the club pin during the next series.

The following newly elected officers of the West Minister Guild were installed at a meeting at the home of Mrs. A. E. Everard of East Ninth street:

President, Mrs. David Mitchell.

Vice President, Mrs. R. E. Mitchell.

Secretary, Miss Hazel Drew.

Treasurer, Miss Gertrude Elliott.

Secretary of Literature, Miss Philippine Schmitt.

Patronesses, Mrs. Henry Heer and Mrs. Charles Robertson.

The entertainment given at Eagles Hall Friday night under the auspices of the Tribe of Ben Hur was a great success. An excellent program featured by splendid music while the "Entertaining Four" contributed to the amusement of the large crowd which was also shared in by a clever trio of singers.

A social session followed the entertainment during which refreshments of ice cream and cake were served ending the evening's pleasures in a most enjoyable way.

Mrs. John Carpenter of St. Albans, W. Va., is the guest of her relatives, Dr. and Mrs. Arthur Moore.

Mr. and Mrs. J. P. Warheit of East Fourth street expect as a guest next week, their daughter, Mrs. Gordon Handley of St. Albans, W. Va.

Mrs. Harry W. Miller will be hostess of next Friday's meeting of the Scioto Bridge.

Miss Margaret Williams and Miss Frizzell Kenyon who have been visiting Mr. and Mrs. Daniel H. Sowers of Columbus, while there to attend the Episcopal convention are expected home this evening.

Mrs. Franklin McCarthy of Chicago, who has been the charming guest of her brother-in-law and sister, Mr. and Mrs. Warwick W. Anderson of Fifth avenue left for her home this afternoon. Another guest at the Anderson home, Mrs. Frank Burtis, Mrs. Anedrson's mother will remain for a longer visit.

Miss Katharine Haldeman was accompanied home from the Cincinnati College of Music Friday by two college chums, Miss Florence Hawkins, of Wellston, and Miss Bettie Paine.

Sherrard Johnson of Cincinnati is spending a few days with his parents, Mr. and Mrs. Samuel M. Johnson of East Second street.

The following enjoyable program was delightfully given on Thursday evening by the Young People's Union of the First Baptist church:

Reading, Miss Grace McAfee.

Violin, Miss Iedora White with piano accompaniment by Miss Helen White.

Piano, Miss Mildred McAfee.

Male Quartet.

Piano, Miss Lillian Barbee.

Vocal, Miss Alma Miller.

Piano Duet, Misses Edith Miller and Mildred Robbins.

Girls' Quartet, Miss Rachel McAfee, Mildred Robbins, Wilda Graham and Grace McAfee.

Piano Trio, Misses Stella, Bess and Edith Rowe.

Gilbert Micklethwaite, returned Friday from Ohio University at Athens where he is studying. He is home to enjoy his spring vacation which will last about ten days.

John Howe, a former Scioto county man, who has been on an extended visit with relatives in the vicinity of his old home at Pine Creek, has gone back to Manhattan, Ills., where he now resides.

The Country club entertained in their delightful way last evening, with a 6 o'clock dinner, at the home of Mr. and Mrs. Chas. Amann, on Franklin avenue with their husbands as guests. Mrs. Chas. Gunder, of Marion, guest of Dr. and Mrs. Cheney and Mr. Chas. McCann, a brother of Mrs. Amann were also honored guests. The decorations were in keeping with St. Patrick's Day, palms and ferns being used profusely. The menu cards were done in green and gold with an assumed Irish name for each guest, using their own initials. The favors were tiny sprays of Shamrock. After dinner the guests indulged in guessing contests and music. The affair was given as a farewell to Mr. and Mrs. Amann.

Mrs. Frank Moore of East Eleventh street, is visiting her daughter, Mrs. Green Adams of Catlettsburg, Ky.

Mrs. M. L. Wolfe went to Ironton Friday, being called there by the illness of her sister, Mrs. Gillen.

The Clio club met in deferred session Friday evening at the home of Miss Floy Staten on East Ninth. There was no program rendered at this meeting, the club just enjoying a social session. Delicious refreshments were served by the hostess.

The teachers of the public schools enjoyed a social session Friday evening in the Federation club rooms. The spirit of the day was carried out in the following excellent program, the songs all being Irish:

Vocal Solo, Pauline Wilhelm.

Violin Solo, Ada Hitchcock.

Vocal Solo, Miss Mattie Lynn.

Quartette, Misses Scarff, Little, Kricker and Findeis.

Talk on "The Passion Play," Edna Marting.

Address, Prof. Frank Appel.

A social hour followed, when refreshments of ices and cake, with sprays of Shamrock were served by the committee in charge, as follows:

Miss Lucy Hall, chairman.

Misses Kate Williams, Blanche Noel, Anna Stout, Helen Royce, and Mrs. Ella Gable.

The teachers have formed an informal association, for social and professional purposes, five meetings to be held each year, it to be in charge of a committee appointed at each session. There will be one more meeting this year, in May, in charge of the following committee:

Misses Charlotte Lewis, Alice Commins and Mrs. Bertha Sowers Wheeler.

The Misses Anna and Sadie Haaf will leave in a few days for Springfield, where they will visit their aunt, Mrs. J. Green. They will be gone several weeks.

Mrs. E. B. Moore and daughter, Mrs. John W. Carpenter, came down from Malden, W. Va., Friday afternoon, called here by the serious illness of Capt. Sam Moore, whose condition remains about the same.

Mrs. M. E. Edelson of South Fifth street was the hostess Friday afternoon at the meeting of the Five Hundred Club of which she is a member. The Club is composed of Ironton, Ashland and Huntington ladies. Mrs. S. Rothchild of Ashland was fortunate in securing the prize, a handsome hand-painted plate. The second prize, a hand-painted bread and butter plate was awarded Mrs. J. Levine also of Ashland. At the close of the game a lunch was served by the hostess assisted by her sister, Mrs. Isadore Edelson of Ashland. Mrs. A. Hammel of Portsmouth was a guest of the club, says the Irontonian.

Mrs. Kilgore of Ironton, is the guest of her brothers, Messrs T. C. and G. H. Brawley.

Mrs. Joseph Farmer is visiting Mrs. John Browning of Hanging Rock.

Mrs. Bird Noel and children are visiting Mrs. Noel's father, Mayor Kinkaid of Hanging Rock.

Mr. and Mrs. Frank Coe will go to Ironton this evening to spend Sunday with Mr. and Mrs. William Coe.

Mrs. John Dressell and daughter, Miss Nell Joseph came up from Portsmouth, Tuesday and remained until today with the former's daughter, Mrs. Harry Smith. Mrs. Dressell and daughter will leave in a few days for their new Southern home at Sanford, Fla., says the Ironton Register.

Mrs. Charles F. Tracy of Waller street is ill with an aggravated attack of the grip.

The West End bible class, led by Mrs. Bowman will meet in the German Evangelical church Monday afternoon at 2 o'clock.

Captain B. N. Hibbs and wife of Fallsville, who are on a pleasure tour of the South, are in Jacksonville, where they spent several week pleasantly, and will work their way north gradually, expecting to reach home about April 1st. They will stop over for a week or so in the mountains of North Carolina.

John Graham and family, of Mound street, are preparing to leave for Los Angeles, Cal., within the next two weeks where they expect to locate permanently. Mr. Graham is a well known contracting plasterer and the many friends of the family will learn with regret they are to leave Portsmouth. He will be accompanied by his wife, daughter Miss Louise and son Master Earl, who is a Times carrier. Later Carl, another son will join his folks in the Golden West.

Mrs. James Smith has returned from Peebles, where she spent a few days with relatives and friends.

Mrs. Pauline Esselborn has returned from Cincinnati, where she spent the winter. For the past two weeks, Mrs. Esselborn has been the guest of her daughter, Mrs. George Merryweather, of Cleveland.

The West End Bible study class led by Mrs. Bowman, will meet Monday at 2 p. m., in the German Evangelical church.

Miss Emma Louise Noel of Findlay street, is seriously ill with measles.

The M. B. S. club held their regular bi-monthly meeting Friday evening at the home of Miss Stella McCall. In the dining room the decorations were truly St. Patrick, the table being decorated with Hyacinths and Shamrock. Delicious cream, cake and candies, in the shape of Shamrocks, were served by the Misses Esther McCall and Jennie Foster. The following guests were present, Jennie Clare, Nell Searcy, Helen Dunn, Edith Tindson, Nell Turley, Martha McGee and Lena Hauck.

The Lincoln street Kindergarten gave an ice cream social on Thursday afternoon at the home of Mrs. J. T. Grady on Offnere at which $15.00 was realized. Mrs. Geo. Freund very kindly donated the ice cream and Mrs. Elizabeth Sexton furnished tickets for the little tots who were unable to procure them otherwise. The committee in charge were Mrs. John Micklethwaite, Mrs. Hurdle and Mrs. Herbert Roettinger.

Mrs. C. G. Stahl and daughter, Henrietta will spend next week in Indianapolis as guests of relatives and friends.

The Wednesday Sewing club which was to have met with Mrs. W. H. Tromiser, March 22nd postponed the meeting until April, 22nd, when it will meet with Mrs. Tromiser.

The Prayer Meeting of District No. 82 held at the home of Mrs. Geo. Cook, 937 Offnere street Friday evening, was well attended and enjoyed by all present. Mrs. I. C. Marjick, leader, proved herself a very able and interesting speaker, being a man of the South, talked on Southern Religion and that his knowledge of the Bible derived from being taught him in public schools, and criticised us very strongly on having taken the Bible from our public schools. The appointed place for the next prayer meeting will be published later.

The New Century club met in regular session Friday afternoon in the club parlors. The following program was enjoyed by the members:

**Domestic Science.**

Song, club.

Little Helps in Housekeeping, club.

Piano Solo, Mrs. Webb.

Household Service and Personal Dignity, Mrs. Clara Haas.

Vocal Solo, Grace Hudson.

It's Spelling Bee, Mrs. Effie Walker.

A vocal hour followed when dainty refreshments were served.

The Frances Miller Bible class held an enjoyable meeting Friday afternoon, at the home of Miss Jennie Clare, with Mrs. Bowman as leader. Four new members were added to the class at this meeting. The next meeting will be held with Miss Bertha Clausing on Campbell avenue.

Mrs. Fred Carr will go to Kenton Monday, for a visit with her father.

Mrs. Chas. Amann's mother, Mrs. McCann, will leave Monday for Martinsburg, Ind., where she will take a course of treatment for rheumatism.

Mrs. Chas. Gunder, who has been enjoying the past week with her brother and sister, Dr. and Mrs. W. G. Cheney will leave on Monday, for her home in Marion.

Mrs. Theodore Doty came home Friday night from a few days' visit with relatives in Chillicothe and Columbus.

Mrs. Charles Coleman of Pratt, W. Va., who has been visiting her sister, Mrs. John A. Grimes, returned home Friday afternoon.

The wedding of Mr. Patterson Williams, of Russell, son of Mr. and Mrs. H. A. Williams, and Miss Nancy Worthington, of Greenup, youngest daughter, of Ex-Lieutenant Governor W. J. Worthington and wife took place at the home of the bride Wednesday, March 15, 1911, Rev. C. B. Plummer, pastor of the Greenup M. E. church, was the officiating minister, says the Greenup Republican.

The bride was attired in a handsome gown of white satin and carried an immense boquet of Marchniel roses. This young couple were a handsome pair and it is the wish of their host of friends that all life's clouds may have a silver lining. The bride changed her wedding gown for a handsome and becoming blue broadcloth traveling suit. They left on No. 7 for a wedding trip and on their return an elegant reception will be given at the home of the groom's parents at Russell, Ky.

Owing to the illness of the bride's mother the invitations were limited to near relatives and friends from Greenup, Russell, Lexington and Ashland. The wedding presents were many costly gifts of silver, cut glass and linens.

There will be two solos at the morning service of Bigelow church to-morrow, one by Miss Florence Hawkins, of the Conservatory of Music in Cincinnati, and one by Mr. Watson Goddard of this city.

Ex-Congressman V. H. Perkins, a prominent lawyer of Chicago, is the guest of Dr. J. D. Jordon, and Mr. J. W. Jordon, with whom he was raised, way down in Kentucky.

Mr. Perkins is prominent in railroad circles and at present is attorney for the North Western railroad.

Mr. J. W. Jordon most delightfully entertained his Sunday school class of Manly church last evening at his home on Franklin avenue.

An excellent supper was served by Mrs. Jordon, after which the guests enjoyed immensely, a talk by Ex-Congressman V. H. Perkins, a noted lawyer of Chicago and considered one of the cleverest after-dinner speakers in that city. Each member of the class gave a little talk, making an evening of enjoyment long to be remembered by the class.

Mrs. Ida E. Herrick, who has been confined to her room for the past six weeks, with an attack of grip, is able to be around again, and as soon as her health permits, will go to Denver, Colo., to ran extended visit with her son.

Miss Anna Cramer gave the second of a series of recitals by her pupils, this afternoon, at her home on East Fourth, the children playing everything by memory. Following is the list of those who took part: Elva Adams, Jean Clarke, Ruth Foley, Winifred Hosey, Vana Jones Mabel Shaw, Ruth Simpson, Margaret Hans, Maude Feigley, Hazel Jones, Mudaline Taylor and William Cramer.

District No. 82 will hold a prayer meeting in charge of Mrs. Bowman on Monday at 9 a. m. at the home of Mrs. Hughes, 1109 McConnell avenue.

The Ladies' Aid society of the M. E. church in Fullerton, Ky., entertained with a reception on Friday evening at the home of Mr. and Mrs. B. F. Bennett, in honor of their husbands and new members of the society.

A delicious hot supper was served, with favors of green bows of ribbon, in honor of St. Patrick's day. Delightful music was furnished by Mrs. Capt. Davis and Mrs. F. Gray and Rev. Bush gave a talk to the members.

Mrs. J. C. Scott was the hostess for the Saturday Sewing club this afternoon. Mrs. Harry Gardner of Chicago, was an honored guest. The ladies spent the afternoon in sewing and fancy work, after which the hostess served dainty refreshments.

Elza Tatman of Spokane, Washington, and Gard Tatman of Kansas, who were called home recently by the death of their mother, were the guests of Dr. J. O. Hendrickson and family of Washington street, Friday and Saturday.

Mr. and Mrs. John T. Graham, who will leave early in April for California have decided to locate in Los Angeles. They will leave on April 8th. For a number of years they have been residents of the hill top.

Mrs. Kate Loft most delightfully entertained her Sunday school class Friday evening at her home on East Seventh. Music by Mrs. Hazel Swadner and Miss Pearl Loft and guessing contests were the pleasures of the evening. A short business session was held when the following officers were elected:

President, Anna Stewart.

Secretary, Harriet Long.

Treasurer, Will Stewart.

Librarian, Mrs. Homer White.

Delicious refreshments of cream and cake were served to the following guests: Miss Ada Rice, Lada Tayler, Eliza Grashel, Nell Stewart, Geneva Staten, Mary Gist, Louise Potter, Daisy Hawkins, Lily Moore, Nora Moore, Ethel Beatty, Louise Rice, Jennie Beatty, Anna Stewart, Harriet Long, Stella Holland, Emma Hubert, Irene Racy, Nell Stewart, Carrie Payton, Bertha Hubert, Mrs. Anna White and son, Mrs. Bender and son, Mrs. Hazel Swander, Miss Ada Cunningham, Mrs. Lizzie Coriell, Mrs. Cora Knost, Mrs. Cora Praither, Mrs. Edith Monroe, Mrs. Bertha Rice, Mrs. Ed. Goetz, Mr. and Mrs. Homer White and son, Mr. and Mrs. Carl Hanes, Mr. and Mrs. Chas. Bussie and son, Harold, Mr. and Mrs. O. Barnhart, Mrs. H. J. Kellar and son, Mr. and Mrs. Carl Harris, Mr. and Mrs. Walter Seel, Mrs. Will Seel, Misses Merle Hood, Roy Wendelken and Ralph Loft.

The Sciotoville Grammar school rendered the following program on Friday, March 17th:

"Come Home Father," Willie Nagel.

"A Hundred Years From Now," Isabelle Leichner.

"Lincoln's Gettysburg Address," Forest Leichner.

"The Ragged Man and Hired Girl," Hulda Bender.

"Don't be in a Hurry," Alma Cunningham.

"Young Folks Folly," Carrie Wolfe.

"Johnnie's Mouse and Susie's Hat," Margaret Forbey.

"The Reason Why," Teachner Smith.

"Epah Got There," James Brewer.

"Trials of a School Mistress," Leslie Bentine.

"Modern Methods," Mr. Allard.

President, Augusta Cunningham.

Secretary, Hazel Marks.

Treasurer, Chester Conklin.

Mr. and Mrs. Lorin Yost have returned to Scioto ville. For the past year they have resided in Troy, O. They are temporarily residing with Mr. and Mrs. Frank L. Sikes.

Mr. and Mrs. Philo S. Clark will arrive home next week from an extended sojourn at Pinehurst, N. C.

Mrs. William Woodrow and little daughter, Marian who have been the guests of Mr. and Mrs. Harry E. Taylor of East Second street, for the past week, left on Saturday afternoon for their home in Chillicothe.

## Linen or Pique Side Bag

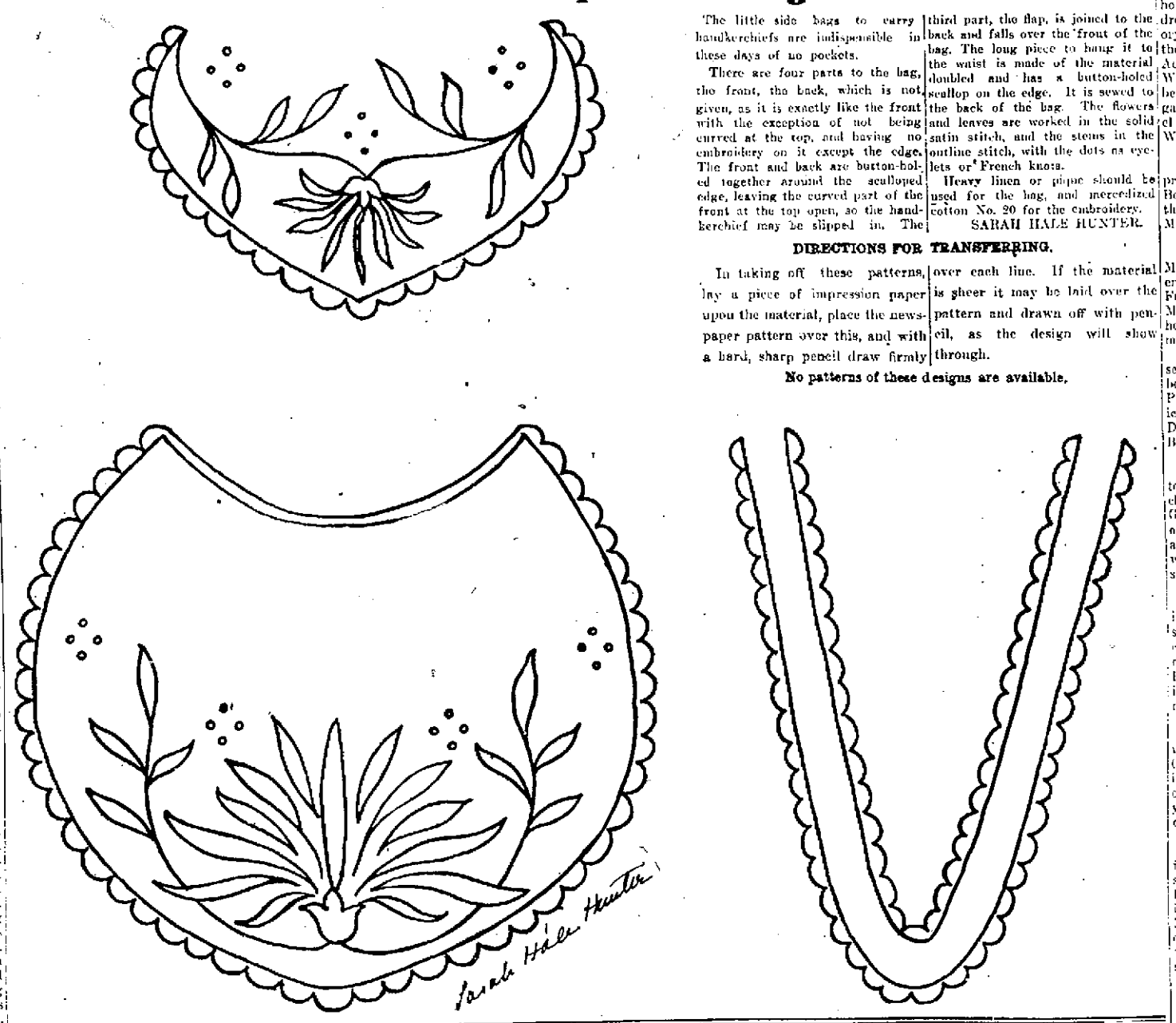


The little side bags to carry handkerchiefs are indispensible in these days of no pockets.

There are four parts to the bag, the front, the back, which is not given, as it is exactly like the front with the exception of not being curved at the top, and having no embroidery on it except the edge. The front and back are button-holed together around the scalloped edge, leaving the curved part of the front at the top open, so the handkerchief may be slipped in. The third part, the flap, is joined to the back and falls over the front of the bag. The long piece to hang it to the waist is made of the material doubled and has a button-holed scallop on the edge. It is sewed to the back of the bag. The flowers and leaves are worked in the solid satin stitch, and the stems in the outline stitch, with the dots as eyelets or French knots.

Heavy linen or pique should be used for the bag, and mercerized cotton No. 20 for the embroidery.

SARAH HALE HUNTER.

**DIRECTIONS FOR TRANSFERRING.**

In taking off these patterns, lay a piece of impression paper upon the material, place the newspaper pattern over this, and with a hard, sharp pencil draw firmly over each line. If the material is sheer it may be laid over the pattern and drawn off with pencil, as the design will show through.

**No patterns of these designs are available.**


## A Good Dentist

gives the very blood of his veins to his patients, for there is no professional work harder on body and brain than dentistry, so it is indeed *criminal* to slight his hours of skilful toil by continuing the *neglect* of your teeth.

Did he not urge upon you the use of a standard dentifrice? Perhaps he recommended

**SOZODONT**

**We have 20,000 unsolicited letters from dentists in all parts of the world with words of highest praise for SOZODONT. It is the greatest known dentifrice and preservative of the teeth, diffusing itself into the minutest crevices, it purifies them and for hours after use leaves a sensation of cleanliness in the mouth.**

***SOZODONT TOOTH POWDER***
*and*
***SOZODONT TOOTH PASTE***
***are supreme in their class as burnishers of the enamel of the teeth. No grit, no acid.***

**Your druggist keeps them.**

Ask Your Grocer For

**BAKER'S CARACAS SWEET CHOCOLATE**

It Is Delicious

Just the right combination of high grade cocoa, pure sugar and vanilla to please the taste

Sold in 1-8 lb. and 1-4 lb. packages

BE SURE THAT YOU GET "BAKER'S" WITH THE TRADE-MARK ON THE PACKAGE

**WALTER BAKER & CO. Ltd.**

Established 1780 DORCHESTER, MASS.

# FIRE ALARM CAUSED A PANIC

The fire department was called to the corner of Eleventh and Gay streets at 1:20 Saturday morning to extinguish a fire that had started about the N. & W. fence in what is known as "The Cut." It had caught from locomotive sparks, and as a high wind was blowing might have developed into a serious blaze. The fire was easily put out.

The alarm caused a panic among the residents of that section of the city and the streets were soon filled with half-dressed people.

The new auto truck made a great run to the fire and every one agreed that it was about the best improvement made by the city in many years.

## Working On New Home

Work on D. L. Williams' new home on East Fourth street just above Waller has gained quite a headway and the excavations are well under way. The house will cover the site of the old Williams tennis court which several years ago was very popular with the young people of the vicinity.

## Woman Opens A Grocery

Mrs. Lyda Taylor has opened a first class grocery store on the corner of Twelfth and Findlay streets. One of the few stores in the city of the kind operated solely by a young woman the place is of a distinct novelty. Neatly arranged with her fixtures her stock is good to look upon and those who have been inside of Mrs. Taylor's store are sanguine that she will meet with her due success.

**Foley Kidney Pills**

Are the right medicine for backache, rheumatism, Bright's disease and all urinary irregularities. Mrs. E. Trace, Portsmouth, Ohio, says: "I have been afflicted with kidney and bladder trouble for nearly two years. I had backaches with a sore feeling across my kidneys and there was an irregularity in the action of the kidneys attended with much pain. I began taking Foley Kidney Pills and in a few weeks' time I found my backaches and pains left and the kidneys action became healthy and normal. I heartily recommend Foley Kidney Pills." Fisher & Streich, Portsmouth, Ohio.

## 22 Patients At Hospital

There are 22 patients in the Hospital hospital at present and they were all reported convalescent Saturday. Several patients will be discharged Monday.

# Man Is Not Located

Up to Saturday police had found no trace of the man giving the name of Lafe Gibbs and claiming to be an insurance man, who is wanted to explain his transactions here.

It is learned Gibbs represented a company whose headquarters are in the west. An Ohio firm is supposed general agent for the section. Persons who signed policies and made payments will appeal to them.

## New Track Put Into Service

A new westbound main track of the N. & W. between Portsmouth and Wakefield, a stretch of [illegible] miles, was put into service Friday on new grade. Contractors have commenced cutting the eastbound roadbed in the same vicinity.

Harry Martin, of East Second street, who recently purchased a Maxwell automobile received word Friday that his car had been shipped. It will contain all the latest attachments.


# 3 MILLION ORANGES HERE

## Another Big "SUNKIST" Sale Lasting All Next Week, Begins Monday, Mar. 20

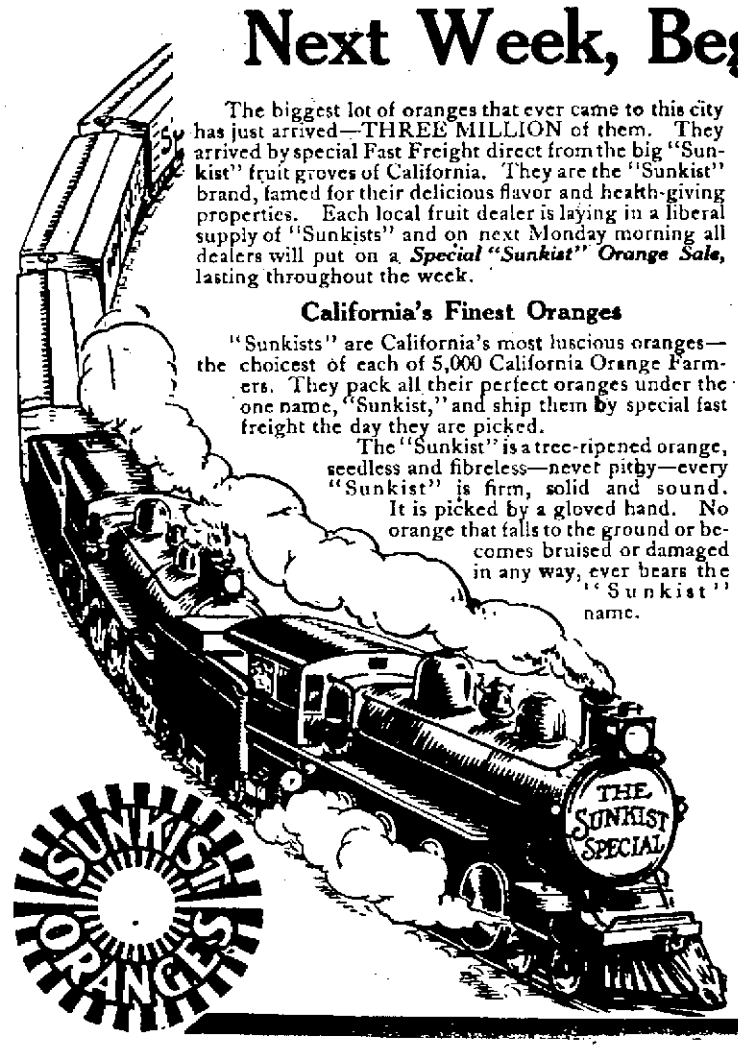


The biggest lot of oranges that ever came to this city has just arrived—THREE MILLION of them. They arrived by special Fast Freight direct from the big "Sunkist" fruit groves of California. They are the "Sunkist" brand, famed for their delicious flavor and health-giving properties. Each local fruit dealer is laying in a liberal supply of "Sunkists" and on next Monday morning all dealers will put on a ***Special "Sunkist" Orange Sale,*** lasting throughout the week.

**California's Finest Oranges**

"Sunkists" are California's most luscious oranges—the choicest of each of 5,000 California Orange Farmers. They pack all their perfect oranges under the one name, "Sunkist," and ship them by special fast freight the day they are picked.

The "Sunkist" is a tree-ripened orange, seedless and fibreless—never pithy—every "Sunkist" is firm, solid and sound. It is picked by a gloved hand. No orange that falls to the ground or becomes bruised or damaged in any way, ever bears the "Sunkist" name.

**How to Serve Them**

Oranges are the most appetizing and nourishing food you can serve—at breakfast—in the sick-room—between meals—in salads, ices, sherbets and puddings.

There is no limit to the number of excellent dishes of which "Sunkist" oranges form the basis.

Buy a *box* of "Sunkist" oranges and your fruit dealer will make you a special price. You will find no trouble in keeping them as long as you want to, because "Sunkists" reach you in excellent condition.

**Physicians Advise Them**

Leading physicians say that to counteract the effect of meat and other heavy foods we eat, one should eat oranges liberally. It is a universally known fact that orange juice is an excellent food for the brain cells and a tonic for run down nerves. No better laxative than sound, ripe "Sunkist" oranges can be found.

**Cost No More Than Common Oranges**

"Sunkist" oranges are cheapest to buy because they are thin-skinned, fibreless and seedless. They are nearly all food and no waste. You lose money if you buy pithy, seedy, thick-skinned oranges.

**Free Premiums for "Sunkist" Wrappers**

The "Sunkist" orange always comes in a "Sunkist" tissue paper wrapper that protects the oranges and retains all their tree ripened flavor. This name on the wrapper means you are buying, at a reasonable price, the finest orange of all.

"Sunkist" wrappers should be kept and sent to us to secure, free, a set of genuine Rogers Orange Spoons, Dessert Spoons and Fruit Knives. The patterns are new 1911 styles, designed exclusively for us. They are as attractive and stylish as money can buy. All are Rogers quality, standard A-No. 1 plate and are fully guaranteed by the makers, Wm. Rogers & Sons. No advertising appears on any of our premiums.

**Read on the right the description of these valuable premiums and how to get them.**

**"Sunkist" Lemons**

The better grade of lemons are now packed in "Sunkist" wrappers. By calling for "Sunkist" lemons, you avoid the kind that are thick-skinned, pithy and insipid. "Sunkist" lemons contain 50 per cent more juice than any other lemons. "Sunkist" lemon wrappers are accepted by our premium department.

**The California Fruit Growers' Exchange**
34 Clark Street, CHICAGO, ILL.

**For Sale by All Dealers**

# FREE! See the Beautiful Rogers Silver FREE With "SUNKIST" Wrappers

**Rogers Orange Spoon Free**
The picture shows our new 1911 design, "Sunkist" Orange Spoon, actual size; being a genuine Rogers product and of the latest style. This spoon will be sent you, charges, packing, etc., prepaid, on receipt of 12 "Sunkist" wrappers and 12c. For each additional spoon send 12 "Sunkist" wrappers and 12 cents.

**Valuable Dessert Spoon Free**
The picture shows our new 1911 design, Dessert Spoon, actual size. It is of the same excellent quality and beautiful design as the orange spoon, but being larger and heavier is more valuable. Sent to you on receipt of 24 "Sunkist" wrappers and 20c additional. For each additional dessert spoon send 24 "Sunkist" wrappers and 20 cents.

**This Fruit Knife Free**
Our 1911 "Sunkist" Fruit Knife is shown here, actual size. It is made of special tempered steel heavily silver-plated. Fully guaranteed by manufacturers, Wm. Rogers & Son. Sent to you on receipt of 24 "Sunkist" wrappers and 20c. For each additional knife send 24 "Sunkist" wrappers and 20 cents.

**Notice!**
On all remittances up to 24c please send one-cent stamps, on amounts above 24c, send post office money order, express money order or bank draft. Do not send cash. Make your money order or draft payable to The California Fruit Growers' Exchange, and address your letters to The California Fruit Growers' Exchange, 34 Clark Street, Chicago, Ill.

You can secure these premiums with "Sunkist" orange wrappers, "Sunkist" lemon wrappers, "Red Ball" orange wrappers, or "Red Ball" lemon wrappers. If you will make it a point to buy only "Sunkist" and "Red Ball" oranges and lemons, you will not only get the finest fruits that grow, economically priced, but you will soon have enough wrappers to secure a complete set of the beautiful spoons and knives here shown.


# FOUR NEW FIREMEN NAMED SATURDAY

Tom Pyles, Owen Doley, Theo. Schimpf and George Hausgen are the four successful applicants whom Safety Director James P. Brennan has appointed as city firemen.

All four of the new men reported for duty at 6 o'clock Saturday morning and were assigned to places. The veteran former fire chief, Mr. Pyles was assigned to duty as steamer driver in the Hill Top company. Schimpf as pipeman at the East End engine house, Hausgen as relief driver at the Seventh street house and Doley as watchman at the Hill Top house. Watchman John Collins who has been stationed there in that capacity is transferred back to his old place at the East End house.

With the new men added and who bring the total number of men up to 20 men including Chief Lynn and three regular substitutes, the department has been entirely re organized. Following is the personnel of the different companies as arranged by Mr. Brennan:

No. 1, West Seventh street—Joe Moltz, captain; Charles Hucks, assistant chief; Ed Phillipps, stoker; Albert Sacowitz, steamer driver; Alton Newman, reel driver; Jeff Ravburn, ladder truck driver; Arthur Finch, utility; Gus Layher, pipeman; George Hausgen, relief driver and Frank Fagan, watchman.

No. 2, Gallia and Lincoln streets—Fred Winters, captain; Claude West, electrician; Adam Hoistetter, ladder man; Theo. Schimpf, pipeman; William Roberts, assistant auto driver; Charles Rowe, utility; John Collins, watchman.

No. 3, Grant and Franklin streets—William McCuat, captain; Lou Ellis, stoker; Frank Craigmiles, reel driver; C. S. Curnutte, relief driver; Thomas Pyles, steamer driver; Ed Dancer, pipeman; Thomas Jefferson, utility; Owen Doley, watchman.

The regular substitutes appointed from among the civil service examination list are: Henry Windel, who is assigned to Engine Company No. 1, Herbert Watson to Engine Company No. 2 and Grover C. Taylor to Engine Company No. 3.

Chief Lynn has not yet decided where he will make his headquarters but for the present will continue his desk room at the Seventh street house.

# Socialist Column

(ROBERT DODGE.)

Thomas Jefferson is quoted as saying: "The freedom and happiness of man are the sole objects of all legitimate governments." Doubtless he meant this to include all mankind. Now we often hear Socialism spoken of as a working class movement. This is in a sense true, since the working class, as a class, will be greatly benefited by its success; but we should not lose sight of the fact that Socialism is a scientific philosophy evolved from economic conditions. It is the solution of the class problem, and is the force destined to destroy classes and join all of society in one single-purpose unit. Socialists believe "That no man liveth unto himself," and they stand for the rights of all, but they appeal more directly to the common people, for they are those who have nothing to lose and everything to gain.

Millions of men are idle today because there is no place in which they can be profitably employed by capitalists. It is a fact that pig iron manufactured in Japan and China is being shipped to our western coast, the tariff paid, and sold cheaper than we can produce it. And they are making shoes in India with improved American machinery much cheaper than we can, for the simple reason that the standard of living in those countries is lower than in ours, and therefore wages are much lower. It is not so much a question whether you like Socialism. Something must be done, and no other solution is being proposed.

"Economic Determinism" is another phrase much used by Socialists that is very often misunderstood by many who fear it is something that would discredit religion or belief in the Bible. The phrase simply means that the manner in which a people secure their living has much to do in determining their morals and religion.

Christ declared judgment, mercy and faith to be the weightier matters of the law, and we believe religion will be redeemed by economic revolution, for power machinery is uniting the world in common interests and making possible the Kingdom of God on the earth. Emulation will take the place of Competition when men once learn the folly of fighting each other, and Socialism everywhere is teaching men to unite for their common interests, and it will come just as fast for it. But as a part of this education, we may have to pass through the experience of another war, of which there is so much talk just at this time; and if the nations ever do engage in another war, it will be a fight for markets, a war of Competition for trade, and this will be made so plain that none can help seeing it, and will prove to be an important factor in the establishment of Socialism and universal peace.

**THIS 2-GALLON DEMIJOHN OF RICH, AGED DETRICK WHISKEY $4.50**

*For Years This Liquor Has Been Making The Happy Starts of Old, Longing to Touch The Lips of Men.*

A rare old whiskey—the finest stock we have ever put out at these wonderfully low prices. It is cooling copper distilled whiskey—absolutely pure. It has the implicated sunshine of the ripe grain from which it was made and the flavor that only the highest art of the distiller can produce. Aged in Government Bonded Warehouse in charred oak casks to produce the smooth, mellow flavor and healthful tonic properties that none but the finest of pure whiskies possess. Excellent for medicinal purposes.

**4 FULL QUARTS $2.50 2 GALLONS IN DEMIJOHNS $4.50**

**Detrick Pays the Express Charges**

The age and quality are guaranteed by us and it is sold with the understanding that money will be refunded if on test you do not find it the best whiskey, everything considered, you ever drank. The name Detrick stands for good, honest, well made whiskey. Everyone who has tested Detrick's quality is our reference. Buy whiskey direct from the Detrick Distillery if you want cost prices and full value for your money.

**Important:** These prices are only on the first order. We make absolutely no profit and only sell at these figures to induce a trial order and prove to you what a splendid liquor this is. A handsome Toddy filled with fine old whiskey included FREE on first orders.

**Detrick Distilling Co., Dept. 18, Dayton, O.**

Orders for one or more of the Rocky Mountain styles must be of the value of 4 full quarts for $4.00; 2 gallon demijohn $6.00. We pay the express.

**Attention Poultry Raisers**

IF YOU ARE IN NEED OF POULTRY SUPPLIES GIVE ME A CALL.

Incubators, Old Trusty Johnson Essex-Model and Philo. Steinmesch chick and chicken feeds. "Esso" Re-carbonized chicken charcoal. Pearl Grit and the Breeders Magic Egg Tester.

CAP'T. W. A. McCUAT,
Engine Co. No. 3

## Company Is Due Monday

On account of the C. & O.'s refusal to handle show companies on Sunday "The Newlyweds" will not arrive until Monday noon from Lexington, Ky. There are 60 people in the company; Miss Kate Revare, a Portsmouth girl, is with the show. She will arrive in the city Sunday and will be the guest of relatives and friends.

The condition of Mrs. Mary Findeis, aged mother of Jacob P. Findeis, continues unchanged.

**TAYLOR'S GROCERY**
Twelfth & Findlay.
First-class goods at reasonable prices.
Your trade is solicited
Goods delivered anywhere.

**LICENSED LADY EMBALMER**
**ANNA PFEIFFER**
Assists
George Pfeiffer
In Undertaking
Calls attended to day or night.
Eighth and Chillicothe
Home phone 211. Bell 331 R.

**P. A. STARCK PIANOS**
EXCLUSIVELY HIGH GRADE
PIANOS AT BOTTOM PRICES
SHIPPED DIRECT FROM FACTORY TO YOUR HOME
CASH AND EASY PAYMENTS
Come and Hear the beautiful Harp Tone of this Instrument and Learn its Wonderful Merits
Call at My Home Music Rooms, No. 84 E. Eighth Street, or Call Home Phone No. 551.

**PROF. J. N. GILGEN** —FACTORY— REPRESENTATIVE
Expert Piano Tuner, Regulator and Repairer. Studied under the Celebrated J. R. Hanna, piano tuner, Lexington, Ky.

THE BRAGDON DRY GOODS COMPANY

# Record Prices on the Newest and Most Desired Goods

The utmost value that money can buy is the Keynote of the Bragdon store.

## This Is Housekeeper's Week

Great bargains in floor coverings and window drapings. All new patterns.

9x12 Ingrain Rugs. $7.50 values. Special ..... $4.98
9x12 Smith's Seamless Tapestry Rugs. Well worth $15.00. Special ..... $12.48
9x12 Axminster Rugs. $25.00 values. Special .... $19.50
Cook's Linoleums ..... 50c square yd
Best grade floor Oil Cloth ..... 29c square yd
Mattings ..... 12½c yd and up
Good Cloth Window shades ..... 25c

We have secured this season the best values in Lace curtains ever come our way. Grand value .. 48c and up

TWO SPECIAL LOTS

5 patterns in 3 yd. length curtains. $1.00 values 75c yd
12 patterns in 3 and 3½ yd. length Curtains. $1.25 to $1.50 values ..... 98c pr.
Curtain Swisses. 12 patterns ..... 10c yd
Splendid values in colored Swisses and Scrims, Etamines, Batistes, Silkolines. 25 inch. Vast assortment .. 7½c yd
Silkolines, yard wide ..... 10c yd
100 Door Panels. 25c values ..... 15c each
100 matting Suit Cases. Steel frames. $2.50 values. Special ..... $1.48

## SPRING SUITS

No store can show better styles, or any higher class tailoring than we can. Our prices are matchless. Neat high class tailored suits ..... $10.00 to $25.00

SKIRTS:—The newest of models in Voiles, Panama, Serges, fancy mixtures.

Splendid values in Long and short Coats.

Dresses in wool, silk, Messaline, Foulards and wash materials.

Remember:—We make all alterations on our garments FREE. The most skilled workmanship on all alterations.

FRIDAY AND SATURDAY SPECIALS.

100 Leather Hand Bags. 75c to $1.00 values ..... 37c
Fancy Wash Silk Suitings 35 and 50c values ..... 25c
Lot "Polly Anne" Overdresses. $1.00 values ..... 48c

Don't fail to visit the Bragdon store. Your wants supplied at the lowest possible prices.

**THE BRAGDON DRY GOODS CO**
MASONIC TEMPLE, FOURTH AND CHILLICOTHE STREETS. "THE STORE ACCOMMODATING."

## American Women To Be Prominent At Coronation of King George

Washington, March 18.—Two brilliant women prominent in society here and well known in exclusive social circles in other cities will be in the fore at the coronation of King George V. in London in June. They are Mrs. John Hays Hammond, wife of the government's special representative at the coronation, and Mrs. Frederick Dent Grant, wife of Brigadier General Grant, who will be Mr. Hammond's military aid. Mrs. Hammond, who is a lavish entertainer, is a prominent member of women's clubs and of organizations of women that work to aid the conditions of working girls. Mrs. Grant is a sister of Mrs. Potter Palmer of Chicago and resembles that celebrated society matron very much. Mrs. Grant, the youngest daughter of H. H. Honore, grew up in the family residence on Michigan avenue, in Chicago, although Louisville was the place of her birth. The Honores are descended from a Frenchman who settled in the south and amassed a considerable fortune during the country's early days. When Mr. Honore moved to Chicago both Bertha and Ida, who became Mrs. Grant, were sent to school on the south side. They completed their education at the Visitation convent, in Washington, where they divided the scholastic honors, Mrs. Palmer being head of her class and her sister second. The wedding of Ida Honore to the son of President Ulysses S. Grant in 1874 was the greatest social event this country had seen for many a year. The ceremony took place in the White House during President Grant's second term, and the young couple received presents and good wishes from the rulers of every country in the civilized world. It was in the White House also that Mrs. Grant's daughter Julia, who became the Princess Cantacuzene, was born.

## Says A Man Induced Daughter To Leave

Ed. Stuart, a Pikeville, Ky., farmer who arrived here Wednesday afternoon after his runaway daughter, Jessie Stuart, is a farmer of only moderate means and had to borrow money for railroad fare. He claimed a man in his section has great influence over his daughter and furnished her with the money to pay her way to this city. It is for the purpose of proving this that he really wants to cause her return, and he may institute damage proceedings against the man whom he charges, in trying to accomplish his daughter's ruin. He said the story told by the girl about him having remarried two weeks ago was absolutely unfounded.

## Why Sarah H. Higgins Was Given New Trial

Commenting on the Sarah Hill-Higgins trial the Greenup Republican says:

"We have noticed that most of our exchanges have some errors in the Sarah Hill Higgins trial. For instance, the Irontonian says that the court held that the jury should have returned a verdict of guilty of murder or acquitted. This is true, but that is only a part of the decision. They reversed it in three points.

"First, in the introduction of the iron bar or gas pipe without identifying it as the instrument with which the blow was struck.

"Second, in allowing admissions or declarations after the death of Culbertson.

"Third, on the point of manslaughter, when there was no evidence to show any cause for the murder, if there was a murder.

"But the strongest objection was that the commonwealth failed to prove that Culbertson was murdered at all. The opinions can be seen at Attorney Cooper's office.

"The court of appeals did the legal thing, and further, the jury does not have to fix the penalty at death, as she may be sentenced for life if they should find her guilty."

"NO ONE IS STRONGER THAN HIS STOMACH" Hostetter.

When You Are Sickly

and run down and subjected to spells of Stomach trouble and Biliousness you cannot take a better medicine than Hostetter's Stomach Bitters. It removes the cause by toning the entire digestive system. Try it and see.

BUT INSIST ON

Hostetter's Stomach Bitters

## Won Big Case

Judge A. T. Holcomb returned Friday night from Columbus feeling elated over winning a fiercely contested will case in the Franklin county courts.

It was the contest on the will of the late Judge John M. Pugh, who left most of his $100,000 estate to his second wife and which was contested by the children of his first wife. Judge Holcomb represented the widow and associated with him were Attorney Walter S. Page and Attorney Bradley, a relative. The chief counsel for the opposing side was General Thomas E. Powell, at one time Democratic candidate for governor of Ohio. The case has been on trial before Judge Evans for the past two weeks.

[illegible]

The band saw department at the Veneer Works has resumed work for a few days owing to a scarcity of dry lumber.

# POLICE PROBE A QUEER CASE

Police were called upon Friday night to investigate a puzzling case reported from Gray's restaurant on East Tenth street.

The management first wanted to know if they had a right to open for use a room from which a guest had absented himself ten days ago, locking the door, taking the key and from whom not a word had been heard since. His three suit cases were still within the room. Chief McCarty advised the restaurant people that inasmuch as the missing man had engaged the room for but one night they had a perfect right to remove the suit cases and even to open them under the circumstances, as he might have fallen victim to foul play.

Accordingly this was done, Police Captain Albrecht examining the suit cases in hopes of finding something that might throw light on the man's disappearance. He was Austin Beaumier, a steel roller. A letter was found from his sister, located in Laramie City, Wyoming, in which she upbraided him for his tardiness in writing to her. The suit cases were found to contain considerable valuable clothing.

Beaumier, on the afternoon he engaged the room, impressed attaches of the place as a strange acting young man. He did not appear over 21 years of age. He had but one suit case and asked the privilege of taking it to the room he had just engaged. He soon came out of the room carrying the suit case but which he had emptied of its effects. Soon after he returned with it again and now filled and also carried another. A second time he was noticed carrying an entirely different suit case and a small grip. He had the grip when the next morning he sat down to breakfast. Nothing has been seen of him since.

Inquiry at the Empire hotel where Beaumier roomed and boarded previous to going to Gray's restaurant, developed the fact that the young man had gone to Cincinnati presumably in the search of other employment. He had had some words at the bar mill where he worked under Supt. Jos. Scholl, without further ado threw up his job and going to the Empire which is now conducted by Mr. Scholl's wife packed up his effects and quit the place. The day following was pay day and Mr. Scholl took charge of the young man's check which was for quite a sum of money intending to keep it until his return, he confidently expecting Beaumier would soon get over his anger and ask to be taken back. Mr. Scholl even instructed the Gray restaurant management to keep Beaumier's room and effects undisturbed, he guaranteeing the rent.

Mr. Scholl is anxious to learn of Beaumier's whereabouts in order that he may send him the check. Beaumier came here from Chicago eight or ten months ago and worked as roller on the bar mill. Fellow workmen regarded him as of a peculiar turn of mind.

Harry Braunsin has gone to Cincinnati, where he has secured a good position in one of the Dow pharmacies.

## BLACK HAND CHIEF ON TRIAL IN ITALY

Viterbo, Italy, March 18.—The trial of Erricone Alfano and more than forty other alleged members of the Camorra is proceeding here under sensational circumstances. The accused are brought into court each day under a strong military guard and confined in the courtroom in a huge steel cage. They frequently interrupt the proceedings with their cries

of rage. The particular charge against Erricone Alfano, the chief of the Camorra, is he conspired successfully to bring about the murder of the former head of the Camorra, Cuoccolo, and his wife, known as "the beautiful Sorrentina." The government hopes to break up the murderous, thieving secret organization of the Camorra by securing convictions at the present trial, which is attracting worldwide attention.

## Mitchell Co. Busy Plant

The Mitchell Manufacturing Company is now turning out 70,000 pairs of shoe laces every day. The firm's capacity has been greatly increased in the past few weeks, new machinery being installed every week.

The local plant is now said to be the largest exclusively shoe lace plant in the country.

## Relieved Of Bridge Work

It was learned Saturday that the local division engineers of the N. & W. have had their request granted to be relieved from the Kenova bridge project. The engineers have much work with the other improvements on this end of the line, and accordingly, a special man has been detailed to take the Kenova job in hand.

TO STOP THOSE TERRIBLE PAINS CAUSED BY

RHEUMATISM

Lumbago, Sciatica Neuralgia or

KIDNEY TROUBLE

USE SWANSON'S

"5-DROPS"

ROBERT W. McBRIDE, No. 3223 Bond St., Omaha, Neb., writes: "After suffering with Rheumatism for cold years, suffering as I did, I commenced using '5-DROPS'. I was laid up and could not walk. I was in terrible agony. I commenced to take 5-drops and in a few days could walk with a cane. My kidneys were in fearful shape. I thought I would never be well again, but immediately after I commenced taking 5-drops I began to improve and I tell these pills that I am now a new man, full of health and vigor. The 5-drops of 'Swanson's' has done the work. I am willing to tell everyone that I know, who has Rheumatism, about my wonderful cure."

E. HUBER, 1401 Blue Island Ave., Chicago, writes: "Your '5-DROPS' I received some time ago, and with it I suffered for three years. It covered a period of time around Kidney Trouble.

GET A BOTTLE OF SWANSON'S "5-DROPS" TODAY

If you are suffering with Rheumatism, Neuralgia, Kidney Trouble, La Grippe, Colds, Coughs, Lumbago, Sciatica, Gout, Asthma, Catarrh, Neuralgia Headache or other kindred diseases.

"5-DROPS" is entirely free of opium, cocaine, alcohol, Morphine and other similar ingredients.

SENT FREE. A trial bottle will be mailed free of charge to every reader of this paper upon request. Write today.

Large Size Bottle (300 Doses) $1.00. For Sale By Druggists.

Ask Your Druggist for the "SWANSON PILL," a Gentle Cathartic. PRICE 25 CTS.

SWANSON RHEUMATIC CURE CO., (Dept. 43) 160 Lake Street, CHICAGO

For sale by

WIN NYE

Fourth and Chillicothe Streets.

## SPECIAL OFFICER WAS ASSAULTED ON THE STREET

As he was talking to his wife near the postoffice late Friday evening three men approached William Phillips, policeman in the gallery of the Grand Opera House in a meaneing manner.

Mr. Phillips recognized two of the men as the parties he had some trouble with the night before when "The Smart Set" appeared at the Grand." As Phillips turned to say something to the men, one of the trio stepped up behind him and hit him a blow over the head with a sling shot. Phillips was dazed, but he did not fall.

The three men ran east on Gallia street and escaped. Officers made a search on Gallia and Chillicothe streets for the trio but they succeeded in covering up their tracks.

Phillips says he knows two of the men and he will have warrants issued for their arrest.

## BERRIDGE IS BACK ON JOB

Ironton, O., March 18.—Chief Berridge was reinstated by Mayor Golden Friday morning and is again at the head of the police, ready in the future as in the past, to do his duty, fairly and impartially at all times.

Officer Geo. Mayne, who so satisfactorily served as chief during Chief Berridge's suspension has returned to his usual beat.

Cement and Lime—Horr Bros.

DR. F. C. Goodwin's Dental Office

Is now located in the New Sun Theatre Building. No. 35 Gallia Street, Opposite The Sam'l Horchow Furniture Company.

For Your Blood

There is no time like Spring in which to take medicine for your blood. Bamboo Briar Blood Builder is undoubtedly the best blood purifier and builder we know of. Cleanses and enriches the blood and eradicates from the system infections of all sorts.

Price $1.00

Wurster Bros.

Leading Druggists, 419 Chillicothe Street.

FAMOUS MANHATTAN

There are several kinds of Restaurants. The Manhattan and others. We please the people all the time. We invite the public attention from the door to the kitchen. Cleanness prevails, service unequaled.

MANHATTAN RESTAURANT

Open Day and Night. MAHERAS BROS. PROP. BOTH PHONES.

SPECIAL ATTENTION

Given to pressing, dry cleaning, Repairing.

CHESTER A. KERR

Merchant Tailor

917 Offnere . Home Phone B-740

## BRANDAU BOOK STORE ROBBED ON SATURDAY

Thieves broke into the store of the Brandau Book and Stationery Co. Friday night or early Saturday gaining admittance through the transom over a rear door.

When proprietors Brandau and Schloss entered the store Saturday morning they found a rear window open and the wire screening over the rear transom torn away. The cash register was discovered to be minus $6.35. Nothing else in the store was disturbed.

Chris Hagen, who has been employed as carpenter at South Webster, has gone to Madisonville to engage in the contracting business for himself.

INCREASED DEMAND FOR AUTO DRIVERS.

Is assured by the unusual sale of cars at the spring auto shows throughout the country. Pleasant work, under agreeable employers with chances to travel. Chauffeurs earn from $60 to $125 or more a month. Our next five weeks' auto course finishes about the time spring auto orders are filled. Write for folder. Y. M. C. A. AUTOMOBILE SCHOOL, 695 Walnut Street, Cincinnati, Ohio.

Do You Read

YOUNG'S—The Magazine That Exhilarates?

*The April Issue Is as Vibrant with Life as the Spring*
*Sixteen Heart-Searching Short Stories*
*Two Strangely Contrasting Novelettes*

Lost: A South Sea Eden

By PERRY NEWBERRY

THE tale of a love as free as the winds of the Southern seas and pure as the breath of Eden; of a woman who loved as women did love when the world was young, and of the man who, for a space, cast off the shackles of civilization to be her mate—an exquisite story of primitive love in absolutely primitive surroundings.

Final

By TORQUIL MACDONALD

THE tale of a woman who, for social ambitions and the glittering tinsel of London life, banished all natural feeling and made love an outcast from her life; who sacrificed husband and child to the nothingness of social success—a study of the type of modern woman in whom the artificial has superseded the natural.

*YOUNG'S is a magazine of vital, thrilling fiction. Its stories appeal to the emotions. They are tense, throbbing with life and the realism of the heart. YOUNG'S short stories will make you laugh or cry, smile or shudder—they will never leave you unmoved. Pathos, humor, passion, terror, each story is a miniature drama, set on life's stage.*

YOUNG'S MAGAZINE

15 cents a copy; $1.50 a year. For sale at all newsstands or will be mailed by publisher upon receipt of price.

YOUNG'S MAGAZINE, New York

Help Make Portsmouth the Cleanest City in the State

BURN GAS TO HEAT. LIGHT AND COOK.

The Portsmouth Gas Co.

Both Phones. Seventh and Chillicothe Sts.

The Hibbs Hardware Co.

POPULAR PRICE HARDWARE STORE.

Builders' Hardware

CUTLERY, SPORTING GOODS, CABINET MANTLES, GRATES, TILE,

THE ORIGINAL TRIPLE EFFECT GAS HEATER,

EQUITY AND ESTATE GAS RANGES, AUTOMOBILE AND CARRIAGE HEATERS MECHANICS TOOLS.

PROMPT SERVICE. POPULAR PRICE HARDWARE STORE.

The Hibbs Hardware Co.

POPULAR PRICED HARDWARE STORE.

West Second Street.

YE GOOD CLOTHES SHOP IS

Schwartz's

High Grade Tailors, Hatters and Furnishers. Fourth & Chillicothe Streets. Heart of Portsmouth.

A Complete Drug Store

That is just what we have here—one to which you can come for anything in the druggist's line and not be disappointed.

A great stock!

Yes; ten thousand and one different articles. Some are called for fifty times a day; others once or twice a year.

But we must have them all, because you expect to find them here.

Proprietary medicines of all kinds. Toilet and sanitary articles in great abundance and variety.

All prescriptions filled with accuracy by graduate pharmacists of long experience.

WIN NYE

Fourth and Chillicothe.

SPRING & SUMMER

Woolens now on display.

Order your Easter suit now.

J. W. RUSSELL

JOHN DICE UNDERTAKING

16 and 18 East Fourth Street.

C. E. Kean, Embalmer.

Both Phones 117.

HOME PICKLED HOLLAND HERRING

and home boiled ham

BRUCH & HURTH

Both Phones .... 121-123 Gallia

SEE STEINKAMP'S WINDOW DISPLAY

Our Label Stands For

Quality Bread

None genuine without

ADAM PFAU

97 East Eleventh St.

FINE DRESSED CHICKENS HOME BOILED HAM AT SCHISLER & SONS.

Meat Market.

718 John St. Home phone 1371

TRY OUR HAND-DIPPED CREAM CHOCOLATE. THE SUGAR BOWL

For Reliable Plumbing Gas Fitting Steam Heating

and Electrical Wiring.

Lamps and Material call on

The Tritscheller Co.

Second and Chillicothe.

ELECTRIC SHOE REPAIR SHOP

356 Gallia St., opposite Fire Department. Soles sewed with latest improved lock stitch machine. Lowest prices for first-class work. O'Sullivan Rubber Heals 40c.

Phone B-1093.

WILLIAM SHEETS, Proprietor

# THE ROOSEVELT DAM WAS DEDICATED

(By United Press.)

Phoenix, Ariz., March 18.Adorned in gala attire, Phoenix today declared a three day festival. The entire population, mingling among which were many strangers and "the only living ex-president," adjourned to the site of the Roosevelt Dam for the dedication exercises of that great mountain of masonry.

The structure, one of the wonderful engineering achievements with which Uncle Sam is transforming his desert lands into fertile and productive farm lands, was completed February 5th, and formally dedicated by Ex-President Roosevelt today. So marvelous has been the course of construction of this irrigation dam that from the beginning it has attracted the eyes of the prominent engineers of the world.

Its dimensions are startling. At the base it covers an acre of ground. Its height is 280 feet, on top it is 1,080 feet long. At the bottom it is 170 feet thick. A twenty-story building covering a city block would not fill the space occupied by this towering masonry structure.

Located in a canyon heretofore inaccessible, 62 miles from the nearest railroad, the construction of this dam involved many problems and taxed the ingenuity of the builders to the utmost. Their first problem was the construction of a broad highway. For twenty miles this traverses a trackless desert and for 42 miles more the road was literally carved from canyon walls or blasted from the steep rocky mountains.

It is now considered one of the most remarkable highways in the world. It opens up to the traveling public a country unrivaled in grandeur and beauty and makes easy access to some of the best preserved cliff dwellings in the Southwest.

In preparation for the construction of the dam the government engaged in many activities. An immense power plant was installed near the site selected for the structure. A cement mill was built with an output of 500 barrels daily. It has turned out, in all, approximately 340,000 barrels, at a saving to the government of more than $175,000. Two farms were operated to supply provisions for the camp and forage for the livestock. A domestic water supply was piped from springs miles distant.

Nearly 600 Apache Indians were employed for several years upon the construction work. A telephone line somewhat over 100 miles long and a power transmission line 75 miles long were both constructed and have been in operation since the commencement of the task.

While the Roosevelt Dam is the principal single structure in connection with the Salt River Valley project, other important engineering work has been going on at the same time. A few miles below the big dam another structure was built across the river to turn the stream flow into two huge canals, which, with their laterals [illegible] a total length of more than [illegible] miles.

The latter dam is 29 feet in height and 1,000 feet long. The canals will cover 199,000 acres of arable land in the valley and by pumping stations installed by the engineers, an additional 50,000 acres will be irrigated.

Special interest is attached to the Salt Lake Valley project not because of the magnitude of its structures, but because it will open a vast area of desert land. The converted desert area was formerly populated by a race that has since utterly vanished. Some of the prehistoric canals are utilized in the modern system of organization.

The government has expended in this project a sum exceeding $8,[illegible]. The investment, however, will entail the loss of a single dollar to the United States Treasury. Uncle Sam holds a mortgage on the land which will be watered, and the future owners are obligated to pay in not less than ten years the entire cost expended by the United States.

Salt River Valley is in a special climate. Its products are similarly like those of Florida—oranges, lemons, limes, figs and date trees flourish. The peaches, cherries and all fruits grow in abundance. Alfalfa, corn, oats, barley and [illegible] yield fine crops and by their early ripening command high prices in the Eastern and Western markets. Ostrich farming is also one of the principal industries. Today there are [illegible] plume bearers in the valley. A characteristic is the settlers who come from nearly every state in the Union, and are [illegible] American born.

# CONSUL MAKES VISIT TO CLEVELAND HOTEL

Cleveland, O., March 18.—Consul, the $50,000 educated champanzee, spent fifteen minutes in the rotunda room of the Hollenden Hotel. The monkey's visit caused a rush for tables in the dining room. Consul wore a dress suit and derby hat. His tail formed the main entrance to the dining room.

A waiter stood at attention and aided Consul in removing his coat and hat. A napkin and dinner card placed before the monkey were accepted with a bow. Consul jabbered with his manager, then the waiters took his order for two soft boiled eggs, tea and crackers.

Manager Thompson arrived before the order given by Consul had been served. He instructed the head waiter to oust the guest.

"Sorry, sir, but Mr. Thompson requests me to inform you that we cannot serve the monk, beg pardon, sir, Mr. Consul," the waiter ventured, then stepped to one side.

So Consul doffed his coat, went out and climbed into his taxi.

# Ladies Canes Are The Very Latest

New York, March, 18.—Having recovered from the advent of the harem skirt are you already for another shock?

Well, now that everybody's right hand is raised, go back to your seats and listen:

Two young women dressed in black velvet stepped from a drug store in Broadway, between Fortieth and Forty-first streets yesterday afternoon, carrying black canes with crooked handles in a most mannish manner. It was really thrilling to see them thump the sidewalk with the tips every few feet.

Men laughed when they beheld the young women; then, getting interested, the men followed. The pursuers had become a horde before the women at Thirty-fourth street slipped away into a department store.

## Ducks Are Plentiful

Roy Lynn and Adolph Glockner got five green necked Mallards in a few hours' hunt on the Scioto Thursday evening. The performance was duplicated by Dolph and "Shorty" Wheeler on Friday morning.

A good sized crowd attended the weekly auction sale of household furnishings at Louis C. Peel's place in the Vincent building Friday afternoon.

# INSPECTING ARMY IN TEXAS

San Antonio, Tex., March 18.—One of the most distinguished men at the encampment of government troops here is Brigadier General Lenox A. Garlington, the inspector general of the army. General Garlington, who came from Washington, is inspecting the troops and is expected to remain in San Antonio until March 23d.

INSP. GEN. GARLINGTON

## Evans Company Is Doing Fine

Writing to relatives from Bushnell, Florida, members of the M. S. Evans Lyceum Comedy Company report the troupe doing a remarkable business playing to one night stands in that state. Miss Margaret Swander is now playing the leading role of Edna Earle in "Sis Elmo," and her sister-in-law, Mrs. Blanche Dodds-Swander, wife of John Swander, is also in the cast as Gertrude. Mr. Evans plays the character "Van Jiggins."

## Saw Mill Is Now At Work

A saw mill belonging to Wm. E. Tripp of South Webster, is now running full blast in the Riegel timber, near Hamilton, Jackson county.

## PLANTING POTATOES

Lou Gebres, of the milling firm of Gebres Bros., is the first local gardener to plant potatoes. Lou chose St. Patrick's day and believes the sod at his Court street home will yield a good crop.

## To Work At Peebles, O.

Howard Monk and Joe Nolan have gone to Peebles to do some work for Frank Burt, the East Gallia street plumber.

## Epidemic Of Measles

An epidemic of measles is again reported at Union Mills. Two young sons of O. D. Brown of the Portsmouth Hat company, are among the victims.

## Is to Make Horse Radish

Albert Bliss, a shoeworker, has decided to embark in the horse radish business at his home on Market street. His late father was engaged in that business for many years.

## Has Case of Diphtheria

Arrangements were made Friday to admit to the city pest-house a diphtheria patient from No. 1322 Center street.

## Is Confined To His Bed

John P. Hill, second hand dealer, is again bedfast at his home on West Front. His wife just recovered from a severe sick spell.

G. R. Minor, representing Chief Peately, was in the city Friday calling on his trade. He succeeded Harley Perkins, who is now located in Canada.

## President In Georgia

PRESIDENT TAFT AND SEC. NORTON AT AUGUSTA, GA.
PHOTO COPYRIGHT BY AMERICAN PRESS ASSOCIATION

Augusta, Ga., March 18.- President Taft's visit to Augusta, which ends Sunday, March 19th, has refreshed him for the arduous tasks that confront his return to Washington. During the next few weeks he will go through one of the busiest periods of his career. In addition to directing the operations of the army and navy in the southern war maneuvers, he will review the applications for pardons in the cases of John R. Walsh and Charles W. Morse, financiers now in federal prisons, and must write his message to congress, which has called in special session beginning April 4th. Next he will have to labor long and arduously to have his proposed legislative program, including the recommending of reciprocity with Canada, put through by congress. In Augusta he has been enthusiastically welcomed and has spent considerable time automobiling with Secretary Norton and friends and in playing golf at the Country Club. The outdoor life has benefited the president a great deal.

# Program Ready For English Coronation

(By United Press.)

London, March 18. King George has already approved the main items on the program of coronation festivities, as follows:

June 17, 18, 19.—Arrival of royal representatives in London. On the evening of June 19 the King and Queen expect to entertain royal guests at dinner at Buckingham Palace. A reception will follow.

June 20.—Special envoys and delegations to be received by their Majesties at Buckingham Palace. A state banquet to be held in the evening.

June 21.—Colonial premiers and other colonial representatives to be received by their Majesties. The colonial visitors to be entertained at dinner in the evening by some member of the royal family.

June 22.—The coronation. In the evening their Majesties will dine en famille.

June 23.—Their Majesties' procession through South London.

June 24.—Their Majesties will travel to Spithead, embark on the royal yacht and hold a naval review. The King and Queen may spend the week-end on their yacht but the Princess and Envoys will return to London the day of the review.

June 26.—Gala performance at the theatre.

June 29.—Their Majesties will attend a special service at St. Paul's Cathedral and afterwards a luncheon at the Guildhall.

Several peers will also give dinners in honor of distinguished visitors.

## Was Bitten By A Dog

Hal Welch, who has been assisting Jim Crain in distributing advertising matter, was severely bitten by a big Shepherd dog at Grant and Grandview avenue on Friday. Complaints about the same dog have been received by the police before.

## NEW STORE IS A BEAUTY

Ed Russell, who has opened his new hardware store in the Clemons property on Gallia street, just east of Gay, has one of the best appointed stores of the kind in the city. Assisting the owner is his father, George Russell, and Ed's nephew, Howard Russell.

**SIGN OF SPRING.**

Members of the city police force now feel certain that spring has come. Capt. Tom Albrecht had all of his hair clipped off Friday and this is regarded a sure sign.

# STARTED A FIRE WITH COAL OIL, WOMAN BURNED

Using coal oil to start a fire Saturday morning resulted disastrously to Mrs. Hiram Gregory, who lives near Fullerton.

An explosion followed and Mrs. Gregory was seriously burned about the hands and face. Her clothes caught fire, but members of the family quickly came to her rescue.

Mrs. Gregory's face was badly burned, but it is not believed that her eyesight is impaired.

## STONED THE COLUMBIA

Earl Cole, Curly Foster have been ordered before Mayor Scarey. The boys are reported to have thrown pebbles at the Columbia theatre front and otherwise made themselves obnoxious.

# TO START ON SEVEN HOUSES

Work will be commenced Monday on the seven new houses Sam B. Timmonds and Filmore Musser are going to build in the Timmonds addition. They will contain six rooms with a bath.

# JOHN DEVOSS VERY LOW

John Devoss, who recently suffered a third stroke of paralysis was reported in a critical condition Saturday. He is the father of Arthur Devoss of the firm of Devoss and Wilson, local architects.

# MGR. NONNEN NOT SO WELL

Mgr. Nonnen's condition Saturday was not so favorable as it had been for several days. The aged priest has almost lost his voice. He can only say one and two words at a time. He is constantly growing weaker.

# Portsmouth Men Out In Phoenix, Arizona

Three former Portsmouth men, W. E. Thomson, Rhodes Sailor and Charles E. Pettingall, have engaged in the real estate business in Phoenix, Arizona, under the name of The Thomson Realty Company. They have offices at No. 15 North First street, Phoenix, and according to a letter received by an editor of The Times from Mr. Pettingall, they feel very hopeful over the outlook. While the letter was a personal one, there are some things in it of interest to the friends of the three. Mr. Pettingall says:

"As you will see from this letter Mr. Rhodes Sailor, Mr. W. E. Thomson and myself have embarked in the real estate business here in Phoenix.

Ohio has quite a representation here almost every day we run across some one from the Ohio river towns in and about Portsmouth. Messrs Volney and Andrew Thomson of Greenup County, Ky., spent a week with us and just the other day we had the pleasure of meeting Mr. and Mrs. Irving Drew and daughter, Mrs. Dr. Ruggles, who were then en route to Los Angeles and San Francisco. Mr. Melvin Funk is due to arrive here tonight, March 14th, in order to accompany Hiram Earl back to Ohio.

Every one from the East whom we have met is more than enthusiastic concerning Phoenix and the surrounding country and all say that the Salt River Valley is by far the best of any land they have seen west of the Mississippi.

Phoenix, the Capital City of Arizona, is located in the center of the Salt River Valley which is some sixty miles in length and from twelve to twenty in width. The entire valley, or a total of 200,000 acres, all being supplied with water conserved by the Roosevelt and Granite Reef dams.

The country tributary to Phoenix is all well improved and is bringing prices from $75.00 to $1000.00 per acre, according to location, etc. The land near the foot hills on either side of the valley is best adapted to the growth of oranges, lemons, and grape fruit, while the other is given over to the cultivation of the various grains, fruits, berries, etc. It is indeed a sight to see orange groves with the trees full of ripe fruit early in February and at the same time to see the stock knee deep in fields of alfalfa and barley. Alfalfa is a thriving crop and seven cuttings yielding a total of eight tons is a year's crop.

At Glendale, a thriving village, about eight miles from Phoenix is located a million dollar beet sugar factory, and this section of the valley is given over to the cultivation of the sugar beet.

Phoenix now has about 18000 people and is growing rapidly. The people all have the proper spirit here and improvements now in vogue are wonderful—it would do Portsmouth well to follow in the footsteps of this western town, for instance:

$325,000 for a new sewerage system.

$142,000 for a new federal building.

$1,000,000 bridge over Salt River just completed.

$1,000 per mile for Street improvement.

A new Woman's Club, a new Hospital.

$142,000 Y. M. C. A. just completed.

$32,000 Waters Users Building just completed and an average of a house and a half built every day last year.

We shall be glad to answer any and all questions concerning this or any other part of the Southwest to any persons contemplating a Western trip.

Yours truly,
C. E. PETTINGALL.

## Aged Man Is In Bad Shape

Frank Harper, the aged shipbuilder, taken sick upon his arrival here from Newport News, Va., is in a very precarious condition at the city prison. A physician found him suffering with dropsy and heart trouble and said he was likely to expire any moment. His limbs are so swollen he can no longer walk. The authorities have warranted him over to the infirmary directors.

The James Hudson family at No. 129 Boundary street was given relief by the city authorities Saturday morning. Hudson is ill with consumption.

## Monte Carlo May Soon Be Thing of The Past

(By United Press.)

Monte Carlo, March 18.—Lest Monte Carlo's career as a gambling center for the entire world be abruptly terminated, tremendous pressure is being brought by the Casino interests to affect a settlement between the Prince of Monaco and his subjects.

The progressive party is not at all satisfied with the constitution which the Prince recently granted and a formidable revolutionary movement is brewing. The Prince, on his side, thinks he has yielded enough and is standing out vigorously against any further concessions.

What the Casino interests fear is that so troublesome a situation may develop that Prince will be forced to establish an effective protectorate over the principality, in which case it is considered certain that the Gallic authorities would have to suppress open gambling. The most they have been able to do thus far is to obtain the progressives' promise to take no action until after the present season is over. The Prince is of course satisfied to do nothing so long as he is no further troubled.

# PROGRESSIVE PLANS OF SPLENDID CHURCH

Various plans tending for the betterment of the German Methodist church will be submitted at the coming quarterly conference of that body.

A movement has been commenced among the members for a change in name the present one leaving the impression that it is exclusively a German congregation while as a matter of fact English services are held more frequently than German. Another plan suggested is the placing of a huge electric sign in front of the edifice and so constructed that pedestrians on Chillicothe street may distinguish it. Other progressive moves are contemplated and the coming conference promises to be one of unusual interest.

# THE NEW NEWSPAPER MADE ITS APPEARANCE

The much talked of new newspaper made its appearance Saturday morning, being an English edition of the Portsmouth Correspondent. It is an eight page paper, of neat typographical appearance, but its first issue was handicapped somewhat by mechanical arrangements, not being all completed. The salutatory editorial is a brief one, merely stating the paper is not going to be edited by "some big whale," that it hopes to find a place for itself and to satisfactorily fill that place. If it does not, it says, it will not squeal. Its columns, it is stated, will be open to all, who are not fanatics on any question.

By the next issue or two The Correspondent hopes to have its mechanical difficulties all overcome and moving along smoothly and serenely.

# BUFFALO BILL WANTS TO BE SENATOR

Tucson, Ariz., March 15—It is stated here that Colonel William F. Cody (Buffalo Bill) plans to round out his career as one of the great pathfinders of the west by becoming the first United States senator from Arizona. He does not deny the report. Colonel Cody has established a home here and also a permanent camp in the Santa Catalina mountains. There are more than a dozen buildings in it, and he rules like an Arab chieftain from this eyrie, from which he can look down on rolling stretches of the desert where there is home room for 20,000,000 persons.

WILLIAM F. CODY

## TAKE BACK OLD JOBS

Ed. Dieterlea and Fred Chaboudy Friday went to work in the cutting room of the Selby Shoe Co. Mr. Chaboudy was formerly employed by this firm.

## IS NOW IN HONOLULU

Eugene Anderson of the Western Dry Goods Co., of Seattle, is in Honolulu in the interest of his firm. He arrived there a week ago and he will make a number of trips out of that place.

## DUPLAIN TO BUY A FARM

A deal will be closed Monday whereby Officer Al Duplain will become the owner of George Dittman's farm near Buena Vista. The deal has been hanging fire for ten days. Mr. Duplain will place a practical farmer in charge of his new purchase.

## Remembered His Friends

Caterer Adam Seel handsomely remembered his neighbors, the officers at police headquarters, with an "Irish treat" Friday evening. Every policeman and person present was given a dish of ice cream and miniature souvenir Erin flags.

## Many Orders Coming In

Immediate orders are coming in so rapidly at the office of the Irving Drew Company that the cutters will work five days a week beginning Monday. They have been working only three days on stock shoes.

# EVENING TIMES SPORTS

## SOME WEEK END BASE BALL SIDELIGHTS BY SHONK

# Roster of the 'Champs' Is Given to the Fans

Catchers—Weinberg, Carney and Brecker.

Pitchers — Moore, Lloyd, Walls, Ludwig, Cook, Dunham, Cummings, Kuppin and Walters.

Infielders — Davies, Horning, O'Brien, Childs, McCarthy, Conwell and Beer.

Outfielders — Jones, McGough, Woodward, Holtzapfel, Kuhn and Lamb.

There, dear fans, you have the list of players who will report to Portsmouth within the next fifteen days, and out of that talented array it is hoped that Manager Childs, who will be here in advance, will call a team that will set sail for a successful fight for the championship of the Ohio State League.

And, remember this, that the Cobblers of 1911 will be fully as strong as the aggregation that won the flag last season. The statement could be put stronger, for the ability of the above named players is so well known that the club owners are positive the team will be stronger. Good thing, for you can rest assured that all the other clubs will strengthen, and it behooves Portsmouth to be up and doing.

There need to be no argument about those players who were with the team in 1910. Their ability is too well known and established. Where will you get better players that Childs, Weinberg, Horning, Moore, Ludwig, Walls, Conwell and Jones? They have been through the campaign and proved their worth, and they will be back on the job in 1911 with more dash and vigor than ever, and anxious to see to it that that they remains the property of Portsmouth so long as they are affiliated with the Cobblers.

The news that will set the fans wild with delight is the fact that Harry Lloyd, last year a member of the Lima team, but who was recalled by Columbus, has been purchased by the local team. Lloyd was the league's winning pitcher last year, and the best all around player in the league. There is not a position on the team outside of catcher, but what he can fill in top-notch style. He is a terrific hitter, and when the local club pulled off a deal for his services, they most certainly made a ten strike and showed to the fans that they were more than willing to go the length to give Portsmouth a winner. Lloyd has not as yet signed his contract, but it is expected most any day now. He is one of the most gentlemanly fellows on earth, and will prove a tower of strength to the Cobblers.

Becker, a new catcher, hails from Philadelphia, and was signed by Manager Childs. Back on him making the hunt, for Pete knows the live ones every time. The other catcher, Carney, was recommended by Mike O'Day. He, together with McCarthy, a short stop, lives at Ilion, N. Y., and the fact that O'Day has placed his stamp of approval upon them both is a sure sign that they are worthy of consideration. Mike played with them both and knows their qualifications.

Now as to the pitchers. As stated before, there is no use wasting space in singing the praises of Moore, Walls and Ludwig. The fans are kep to the ability of this trio, also of Lloyd. But, friends, watch out for the local club makers to pull off the biggest deal of the season in a few days, possibly by the first of next week, that will result in bringing to Portsmouth one of the best twirlers in the business. Yes, you know him and you have seen him do the pitching act. In fact, he was with Portsmouth last season, but was picked up by a major league. He will possibly be sent to Portsmouth, and there will be joy in camp at his coming.

Pitcher Cook, who has been signed, comes from Florida, and so confident is he of making good that he has agreed to pay his own transportation. This kind of confidence appealed strongly to President Gableman, and Mr. Cook was sent a contract, which is duly signed and counter signed.

Pitcher Dunham lives in Piketon and is a brother of the celebrated Wiley Dunham. Of course that does not say that he is an exact counterpart of his illustrious brother in ability, but he is touted strong, and will get a thorough try-out, and his tooters say he will make good.

Pitcher Cummings is a find of Manager Childs and hails from Philadelphia. He would not get a trial with Pete if he was not possessed of ability.

Pitcher Kuppin is a Cincinnati product, and is recommended by no other than "our" fellow townsman, Si Straus. The fans will pull for him to show, if for no other reason than for the satisfaction of seeing Si smile.

Pitcher Walters was secured from Jackson, Miss., in a trade, and is recommended highly. He hails from Cleveland.

Infielder Beer played with Sioux City in the Western League, and was sent here by Dart Andres, captain of that team. He is an all around player, and according to Andres, should prove an excellent man for the locals. "Dart" has a feeling of pride in Portsmouth, and for that reason sent one of his boys in Mr. Beer.

Davis is a college graduate, and was turned over to Portsmouth by Scout Louie Heilbroner, who says he has all the earmarks of a crack-erjack. He has been captain of the college team and a leader in athletic sports. This will be his first professional engagement.

O'Brien was sent to Portsmouth by Henry Breen. Portsmouth's next-footed left fielder, who goes with Sioux City. Breen stated that O'Brien would be polished up by the majors within five weeks, and that he was willing to bet he would be the star first baseman of the league. He hits left handed and is six feet tall and as fast as a deer.

McGough comes from Binghampton, and was with the Brooklyn National League team last season. Owing to the return of Outfielder Blakeley, Brooklyn allowed McGough to come to Portsmouth. The fact of the matter is, that Mike Roach used his influence in the behalf of the local club and Mr. McGough as a result will wear the uniform of a Cobbler.

Outfielder Holtzapfel is an Ironton product, and was recommended to the local club by Umpire Harry Truby, who sees in the youngster the earmarks of a great player. He will get a splendid chance to make good.

Outfielder Kuhn is a Waverly youth, who is satisfied to [illegible] enough for the Ohio State League. He signed President Gableman for a trial, and inasmuch as President Bill has a warm spot in his heart for Waverly and for [illegible] Mr. Kuhn will get [illegible] worth. You know that Waverly is the home of Dave Shean, [illegible] years for a world's [illegible]

Outfielder Lamb was [illegible] Rocky's part of [illegible] Lamb. Manager Childs [illegible] in one of the [illegible] be the [illegible] the chance of [illegible] Portsmouth uniform.

Outfielder [illegible] the Charles [illegible] to make [illegible] team. There [illegible]

of the merits of the players who will be with Portsmouth this season. You will have to admit that "we" will have some ball team. And, praise be, Outfielder Jones, who is now on his way here, will stop off in Boston and try to sign an infielder who has turned down several offers from the majors. His name is well known, but it will not be sprung right now—wait until Jones signs him.

Manager Childs and Catcher Weinberg will be here by the 25th of March, and the squad will report here on April 4th. Only a few days until the bugs will be flying thick and fast and the fans' dream will come true. It is quite likely that on Sunday, April 9th there will be a vet and colt game, and on the following Sunday a foreign team will be here to clash with the regulars. Other exhibition games will be booked and the fans will get a chance to size up the players before the regular season opens.

President Gableman stated Friday that the holdouts on the local roster were standing in their own light. They will be given every opportunity to sign at the figures offered them, but the club owners do not expect to make overtures to them. They have been offered all the salary limit will afford, and it is simply up to them to get in while they can.

The club will have the finest uniforms manufactured. Everything will be first class. The home uniforms will be exactly the same kind as worn by the Cincinnati Reds, with the exception that they will be trimmed in blue instead of red. The traveling uniforms will be grey, with a fine green stripe, an exact duplicate of those worn by the St. Louis Browns. It is the intention of the club owners to have the Champs wear the traveling uniforms at home for the first six games, and bring their natty white ones into play when they come home late in May for a long series of games.

# JOHNSON IS A HOLD-OUT FOR KEEPS

Atlanta, Ga., March 18.—After a three-hour conference between President Noyes, Manager McAleer and Walter Johnson, the star pitcher of the Nationals, failed to sign his contract. Johnson now appears in the role of a holdout more of an [illegible] ever was before. It seems that the club was willing to split the difference with him, but this [illegible] refused and after much talking, at which [illegible] was along [illegible] the difference [illegible] Johnson wants [illegible] that the club was willing to pay. He demands a [illegible] $7500 for [illegible] dollars [illegible] last year.

[illegible] of the American Association [illegible] Manager [illegible] McCarthy [illegible]

[illegible] the Western League [illegible] to start training [illegible] Fred Mason [illegible] Tony [illegible] work. The Tiger [illegible] this year [illegible] Kaiser.

# BILLY PAPKE FAR FROM DEAD ONE

The fact that Bill Papke, the American middleweight, knocked out Dave Smith, the Australian champion, in seven rounds at Sydney, N. S. W., Saturday is sufficient proof that Papke was not himself when he lost on a foul to Smith several months ago. Papke can now lay claim to the middleweight title again, which will probably be disputed by Frank Klaus, Hugo Kelly, Montana Dan Sullivan and other aspirants as soon as the Illinois boxer arrives in this country. Smith weighed 168 pounds in Saturday's bout and received a terrific facing.

# LIMA SIGNS UP SEVERAL PLAYERS

Here are some of the players who have already signed contracts with the Lima management.

Schantze, the left-handed pitcher, who played with Newark in the 1910 season. He is a genius at working batters and had a try-out two years ago with the Senators in the American association.

Donalds, who pitched for Lima last season under the name of Miller.

"Lefty" Houtz will be on the job in the left garden, with Walter Wyss and James Gabriel in the other two outfield positions.

Nesser will cover first sack; Arthur Long, third, and D. C. Riley and Frank W. Archer will be on hands to take care of the other infield positions.

With this array of talent, most of 'em strong with the stick and fully competent to take care of themselves in their fielding positions, the outlook for Lima's winning of the flag this season is mighty bright in the eyes of all the fandangs.

# BRANCH RICKEY IS INELIGIBLE TO PLAY

Ineligible players of both leagues were announced by the National baseball commission recently. Two of it's suspended to be given up in January and July each year, so Saturday's announcement of the January list. It contains 21 names. Frank Bishop, the old Ohio Wesleyan star, and Mike Doolin being among them, for not reporting to the Giants and New York Americans.

# Sane, Sensible View Of Baseball In Portsmouth

Baseball rivalries for the season of 1911 in the Ohio State League will be on in earnest April 20th. This means that within three weeks the players who have signed contracts with the home club will be training at Milbrook.

The local management has not been emitting a great deal of noise concerning the make-up of the club which is to represent Portsmouth this year. Neither has it served notice to the fans and others who are not fans, but at the same time are desirous of having Portsmouth in baseball, of what is to be asked and expected of them.

Baseball has been in the past, and will continue to be, in the minor leagues, solely a public spirited enterprise. The success of a minor league club, both as regarding its standing in the race and its finances, indicates largely the public spirit of a community.

The public support in an enterprise such as baseball is measured wholly by the manner in which it is handled. Financial affairs of a club must be looked after carefully and the conduct of the games and players must be exemplary. Just as long as the foregoing is carried out by those in charge, no other outdoor amusement will take the place of this great game in the hearts of the masses.

This fact has been demonstrated beyond a doubt in Portsmouth.

A few men with no hope of financial gain, but with the confidence that is always necessary to succeed, took up the baseball proposition in Portsmouth last year under the worst possible conditions. Their belief that Portsmouth, which does not take her hat off to any city of her size in the country on any proposition, could, with the assistance of an occasional smile from Dame Fortune, also live up to this reputation in base ball.

The success of last year's club speaks for itself. The games were conducted from a player's standpoint, in a fashion which excited only the most favorable comment, and the finances were looked after in a careful and business-like manner.

This success was not acquired without the usual hardships attending the building up of any successful enterprise. In fact the hardships experienced by those in charge of baseball last year were unusual.

The public was kept, and it should have been, in ignorance of the fact that for the first two months and a half of last season the wolf was at the very door. Only by hard work and earnest endeavor on the part of the management to first exhaust every means in its power to help itself before crying "Wolf," were responsible for the absence of "boosters' days," soliciting committees and the like during that time.

In order that there may not be a repetition of such events, so unusual for and disarranging the management and so detested to give the public a brief history, through some members of the affairs of the club leading up to the formation of the present company to perpetuate baseball in this city.

After those who had charge of the club in 1910 had changed every means in their power to place a club in the field last season and had given up the task, the new company was formed.

This organization, with just enough stock subscribed to permit its being called a company, disposed of 21 shares of stock at $100 each. When the time for delivery of this stock rolled around just a few weeks before the season opened, but ten of the twenty-one shares were taken and paid for.

Owing to the fact that $750 had to be placed with the league's officials as a guarantee that the club would play out its schedule, and $300 had to be up for the uniforms, it will be seen at a glance that the $1,000 raised from stock subscriptions had disappeared very early in the game.

As for players, the club got but three of four from the 1910 club, and an army of recruits had to be brought here and trained in order to have a club in the field. This expense was unusual, owing to the few players picked for the regular positions in advance, and miserable weather during the training period.

It goes without saying that many sleepless nights were spent during this time by those in charge of the baseball ship, which was surely sinking.

Season books, containing 70 fifty cent tickets or valued at $35.00 each, were placed on the market at $25.00. Just 21 were sold, netting $600, or nearly enough to meet training expenses.

The club opened at Newark, and when manager Childs received a check calling for the exact amount to get the club to that point, the aforesaid ship was surely in a poor condition, and one good broadside in the matter of a rain on the few important dates following would have sent her to the bottom. Manager Childs was in touch with these conditions, and when he took hold of the pumps with his gallant crew of ball tossers, aidy assisted by the press, and the never wavering management, the old ship was raised slowly but surely, and finally sailed in Portsmouth port with colors flying on September 15th, having on board the championship, and a balance on the right side of the ledger, for the first time in the history of local organized baseball.

During the crisis and the near panic of the affairs of the company the management was called upon to pay an obligation of $350 by the baseball courts or get out of baseball. In the making of this obligation they had no part.

What of the public? Candor prompts the assertion that what ever was lacking in the matter of assistance at the start, was entirely made up. That all in future security was forgotten was apparent from the number who attended the games and through their expressions of encouragement. But supposing, for a chance, the club had fallen by the wayside in the manner of some others, or from accidents to players upon whose shoulders the burden of games rested. The season would have partially been off of its feet. The management has no fault to find with the attendance, but a glance at the figures show that Portsmouth placed 10 more people on the road than she did at home, and received more money from the other clubs than she paid them.

The guarantee for the season of 1911 is already in the hands of the league's president, two sets of uniforms, the best that can be made, have been purchased in order that from the standpoint of appearance, Portsmouth, the champions, will be second to none in the league.

Players, some of whom were purchased outright, in order to give Portsmouth continued first class baseball, have been ordered to report, and a training expense of 15 days' duration will be incurred. As a result of all this, the surplus of last year has been exhausted and will be wiped out altogether before the season of 1911 opens.

For the comfort of the fans, the stands are to be repainted and thoroughly renovated. The playing field has been retiled, assuring baseball under better playing conditions. The club house is repainted, and lockers and baths already installed, and when the inaugural game is played this season, the fans will gaze upon the most complete and best equipped minor league plant in the country.

The experience of the Portsmouth club has further demonstrated that baseball under ordinary conditions has come to stay. It is proven a good thing for the city both as a recreation for the masses and as advertisement of its business and manufacturing industries. For the first time in the history of baseball in Portsmouth the business men and public will not be solicited for donations or asked for any money without getting something in return.

Within the next few days, season books will be placed on the market. These books will contain 70 tickets good for reserved seats and will be sold for $25. The tickets will be transferable and can be used as many as desired for any game during the season. The club will also issue an advertising score book. For those who are unable or do not care to purchase a $25 book, a smaller one containing 25 tickets, will be sold for $10.

A good advance sale of tickets and success in the disposal of advertising space will assure baseball for 1911, and it is sincerely hoped that those in charge of this work will be met with a glad hand and liberal response from everyone.

More attention can be paid by those in charge to other details as regarding the club, by having the assurance that rain on an important date will not put them out of business.

In other cities of this league and other leagues money has been raised and donated to the club. In Chillicothe, Hamilton, Lima and Marion thousands of dollars worth of tickets have been sold.

While it will be a difficult matter to keep up the pace set last year, nevertheless a good club has been signed and Portsmouth will be in the hunt from the start.

Let everyone get together and boost baseball, for the more we popularize the continuance of baseball in the city is over, and the more moral and just a little financial support from those interested in baseball will insure a full [illegible] each succeeding year.

The management [illegible] worked for their hard [illegible] work last season, while [illegible] greater part was [illegible] the [illegible] by a satisfactory [illegible] on the part of everyone [illegible] in Portsmouth.

# ALL IS LOVELY WITH THE MOLDERS

Newark, O., March 18.—Owner Harry Kiene of the Newak baseball franchise dropped into the city Friday night and was kept busy for several hours attending to his accumulated correspondence.

Al Newnham and Bert Blue have been ordered to report next Tuesday and after their arrival work of sorting out the players will begin.

Newnham has a dozen men ready to sign a Newark contract and Blue an even half dozen. Mr. Kiene has twenty-eight signed contracts. The three men will select between twenty-five and thirty that they consider the best and from these will be formed the "Molders" of 1911.

Everything looks bright for a prosperous year and Mr. Kiene is greatly pleased with the outlook. He will do his best to put a team into Newark that will be fighting up around the top.

# Hixon Goes To Train

Ironton, O., March 18.—Loren Hixon, the Waterloo southpaw, who was reserved for this season by the Indianapolis team in the American association, was in the city and left over the C. H. & D. for Indianapolis, where he will go into training with his team. There are about thirty players in camp with the team. If Hixon should not get in the regular lineup, it is hopeful that he will be assigned to Springfield in the Ohio State league. The big left-hander looks the pink of condition after a winter on the farm and he will undoubtedly be heard from this season.

# SAYS SOX WILL LAND THE FLAG

Somebody asked Manager Donovan of the Boston Red Sox in Los Angeles the other day what he thought of this year's American league race, and this was his response: "I honestly believe my team will capture the pennant, but we will have a hard fight all the way. It looks to me that Hal Chase's team will be extremely dangerous this year, for Chase is sure to make a great leader and he has a fine lot of men. Connie Mack and the Athletics will not be far away from the top, and I hear that Hughey Jennings has strengthened the Detroits. Even though the Red Sox will not have Jake Stahl on first base, the team will be well balanced and is bound to show greater stamina than last year. We've got some good players and that means a lot."

# RUNS TO MEET PAPA, LITTLE GIRL IS HURT

Faerly running down the road to meet her papa, who was driving home in his buggy, Lila Rockwell, seven-old daughter of Mr. and Mrs. Charles Rockwell, who live, one mile north of Lucasville, was seriously injured late Friday afternoon in a singular manner.

In her eagerness to learn what her papa had brought her home, the child jumped on one of the rear wheels of the buggy. Mr. Rockwell couldn't see her, as the curtains were down, and before he could stop the horse, the child had both legs broken.

The right leg was broken in two places between the knee and the ankle, and the left leg was broken above the knee. She was standing on one of the spokes when Mr. Rockwell started to drive into his place, and was whirled around the wheel.

# D. OF A.'S WIN OUT IN BIG DEBATE

The D. of A.'s held the winning hand in the debate with the Jr. O. U. A. M., held at Odd Fellow's hall Friday night, getting the decision of the judges by a vote of 3 to 2. Each society had their forces out in numbers and applauded their speakers to an echo at the finish of each talk.

The D. of A. debaters had the affirmative side of the question, "Resolved, Whether Immigration is more Detrimental to This Country Than Liquor."

Irving Bowser, K. N. DeLong and Brooks Grouinger, representing the victors and Jacob Horstetter and Charles Warnecke, upheld the negative side. Emil Helt who was to have been one of the debaters on the negative side got "cold feet" at the last minute and failed to show up and the boys are now claiming had Emil been there with his oratorical ability there would have been a different story to tell.

The judges were: Rev. E. J. Meacham, Miss Anna West, Mrs. Elizabeth Freshel, John Bowser and Will Hart.

## Has Bought A Maxwell

Dr. Phillips of Jackson, is the latest purchaser of a Maxwell automobile from Ruhlman Brothers of East Gallia street. Dr. O. W. Martin's new Maxwell arrived on freight Saturday along with a new demonstrating car for Ruhlman's.

### NEW BOSTON PRESBYTERIAN CHURCH.

Bible school at 9 o'clock followed by a short sermon by Rev. S. Zoe of Waverly. Evening service at 7:30. Choir practice on Wednesday evening. Prayer meeting Thursday evening, both at 7:00 o'clock.


FOR COLDS, GRIPP, FEVERISHNESS AND ACHING.

Bile's Capsulum will do the work more quickly than anything else. It quickly banishes Colds, Grippe, Feverishness and Fever conditions.

Capsulum also cures Headaches of all kinds, including that of nervous origin, Neuralgia and backaches caused by Kidney or stomach disorders.

Capsulum is tasteless, easy and pleasant to take. Druggists, 25c. Get it today.



QUIT CALOMEL!

THOUSANDS ARE TURNING FROM THIS DANGEROUS DRUG.

A Safe Vegetable Substitute Is Olive Tablets for the Liver.

Dr. F. M. Edwards, a prominent physician of Portsmouth, O., has discovered a new laxative and liver toner in a combination of vegetable materials, including olive oil, which is in effect almost exactly like the old and untrustworthy calomel, except that there are none of the bad effects of calomel.

Dr. Edwards has long been a foe of calomel, though he recognized its value along with its dangers.

His distrust of the uncertain drug eventually started him years ago toward experiments with the view of discovering a substitute, and he is today in possession of the long-sought-for combination, which is in the shape of a little sugar-coated, olive-oil colored tablet.

The results of fifteen years' experience and practice are embodied in these marvelous little tablets.

They are called Dr. Edwards' Olive Tablets, and their effect on the liver has been the means of relief to many of Dr. Edwards' regular patients as well as to thousands of others who have suffered and were afraid of calomel.

They are gentle in their action, yet always effective. They bring about that exuberance of spirit, that natural buoyancy which should be enjoyed by every one, by toning up the liver and clearing the system of harmful impurities.

All druggists sell them in neat vest pocket size at 10c and 25c.

The Olive Tablet Company, of Portsmouth, O. Dr. Edwards, Pres. (25)


# Filed His Report

The Enquirer says:

Bankruptcy Referee Mark A. Crawford for Scioto county, O., yesterday filed a final report in the District Court in the case of William Patrick, bankrupt, of Sciotoville, O. Creditors received a dividend of 10 per cent.

## C. & O. Work To Resume

Lane Bros. & Thomas, the railroad contractors, will resume their big job on the C. & O. between Fire Brick and St. Paul with a full force Monday. The work has been suspended for some time but it is now intended to complete the big fill at Fire Brick as rapidly as possible.


Ladies' Jacket Suits, Skirts and Dresses made to order. Call and see fashions and samples before ordering elsewhere. Strictly man tailored garments. F. M. Pride, 10-12 East Third street.

mon wed sat tf


## Expects to Be Chicken Man

A. E. Brennen, an old time telegraph operator, now with the C. & O., and better known as "Pat" by his friends, has moved to the farm he recently bought at Pond Run. "Pat" expects to indulge in poultry raising, and having had several years' practical experience in this line, and being a hustler, should succeed in the venture. He will give up his position with the C. & O.

# SOCIETY

A merry crowd gathered in the Sunday school building of the First Presbyterian church Friday evening for the bazaar, held by Miss Emma Johnson's class, the proceeds of which are to go toward the piano fund.

The rooms were all decorated in green and white in honor of St. Patrick's Day and the young ladies were attired in white dresses with green ties.

There were several fortune booths gayly decorated and a clever little playette, "Parisian Dolls" was given, conducted by Mr. DeBoer and Mr. Sherrard Johnson with the Misses Ruth Klingman, Bessie Huddleson, Lucy Secrist and Helen Patterson as the dolls.

A neat sum was realized on the sale which consisted of baked goods, candies, lemonade, cream and cake, hot waffles and many pretty fancy articles.

The G. K. club met this afternoon at the home of Miss Margaret Matthews on the Chillicothe pike. A delightful afternoon was spent in sewing and music, Miss Alma Widdig singing a very pretty solo. During the afternoon delightful refreshments were served by the hostess. The next meeting will be held April 1, at the home of Miss Katherine Attel on Gallia street.

# Bowling Games

Three teams rolled in the two men tourney at the Play House alleys on Friday night. Medium scores were made, Schreiner and Prediger leading, with Heisel and Tynes a close second. The scores:

| | | | |
|---|---|---|---|
| Russell | 136 | 157 | 150 |
| Walters | 182 | 153 | 151 |
| Totals | 315 | 310 | 331 |

Totals for three games, 959.

| | | | |
|---|---|---|---|
| Heisel | 170 | 145 | 152 |
| Tynes | 164 | 136 | 201 |
| Totals | 334 | 281 | 353 |

Totals for three games, 998.

| | | | |
|---|---|---|---|
| Prediger | 146 | 141 | 173 |
| Schreiber | 192 | 164 | 191 |
| Totals | 338 | 305 | 369 |

Totals for three games, 1,012.

# IS TAKEN TO PEST HOUSE

A. R. Poe, a boilermaker at the N. & W. terminals, whose young wife is at Hempstead hospital, convalescent from a severe siege of typhoid fever, was taken to the pest house Friday suffering from diphtheria in a most malignant form.

The patient was in a serious condition throughout yesterday, but following the administering of anti-toxin late last night, he rallied and Saturday was reported much improved. The couple have been married but a few months, and only came here from Grafton, W. Va., a short time ago. They lived at 1322 Center street.

# Bank Fire Spread

A telephone call for assistance in fighting a bank fire came in from A. T. Noel shortly before 9 o'clock Friday night to one of the city fire stations. The fire was probably started by workmen in the Scioto bottoms and fanned by a stiff wind, spread rapidly to the great quantity of driftwood with which the river bank is lined, until the flames got near enough to endanger the old distillery and other buildings in the vicinity. Several firemen were quickly sent out and with the assistance of other men prevented the fire from reaching the buildings.

Earl Graham will on Monday give up his position in Wurster Bros. drug store, where he has been employed for several months. Earl is soon going to California with his parents.

# A Laugh For You

A NEW STAR.

Press Agent Lobster—Who is the leader in the cast?

Manager Shad—Why, the starfish, of course.

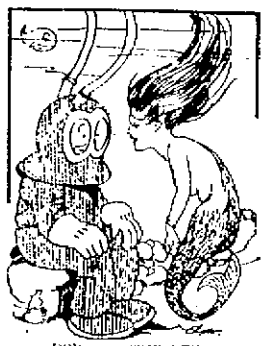

DOWN IN THE DEEP.

Mr. Diver—Why do you girls look so blue this morning?

Mermaid—Why, some one invited Mr. Octopus to our bridge whist party, and he held so many hands he won all the money.

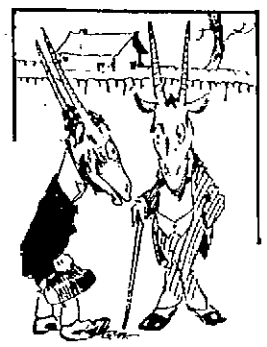

A NEW GNU.

There was once a gay young gnu,
Who was captured and placed in a zoo.
An old gnu was there,
Who came from the lair,
To hear all the news that the new gnu knew.

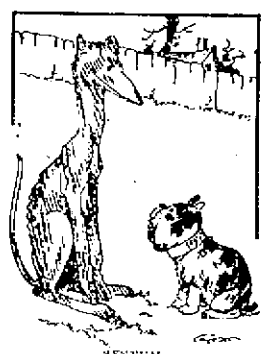

SYSTEM.

"How did you get so fat?"

"I get three square meals a day at home, and then I have an Alley route worked up where I do my rough eating."

SLANDERED.

Frankie Flounder—I can't see, Clarence Clam, why people sometimes say that certain persons are cold, clammy, unappreciative individuals when I know no one whose smile is as expansive as is yours.

A SECRET.

"During a little conversation I had with the lion just now I asked him if he was the king of beasts."

"And what did he say?"

"He said he was, but he made me swear not to tell his wife he said so."

# Say Sunday Is To Visit Columbus, O.

According to the Columbus Journal Billy Sunday is to hold a series of meetings in Columbus next year. The Journal says:

"Rev. Mr. "Billy" Sunday will conduct revival services in Columbus within a year or a little more. You can set that down as a fact and you will not be mistaken. He may be here a year from April or it may be a year from this month. Splendid progress is being made and we hope to have everything ready for him. He is now booked up for a solid year."

"This statement was made by one of the members of the committee which interviewed the vigorous evangelist in Lima on Thursday night."


Health Warning

Advice From Health Boards Regarding Danger of Rats

Health boards in leading cities are starting a crusade against rats, as the greatest danger to both property and health, carrying disease germs into the home.

Every citizen should aid in exterminating rats and use Stearns' Electric Rat and Roach Paste (endorsed by health officers) and kill off the rats. It is also sure death to mice, cockroaches, waterbugs and other vermin. Money back if it fails.

Sold everywhere. Be sure to get the genuine; 25c and $1.00. Stearns' Electric Paste Company, Chicago, Ill.


## Notice To Odd Fellows

All members of the several I. O. O. F. lodges in the city are urgently requested to meet at the hall, Fifth and Court streets, Sunday at 6:00 p. m., to attend religious services at the Central Presbyterian church in a body.

## Karl Gerlach Here on Visit

Karl Gerlach, who a week ago figured in a serious automobile accident in Cincinnati, arrived in the city Saturday to spend a few days with friends. His shoulder, which was fractured, is knitting rapidly.

## THINKS IT A SURE GO

So encouraged are the committee engaged on the new Y. W. C. A. project that one of the members Saturday made the prediction that the institution would prove a sure go.

# Lectures 2 Boys

Leo Good, colored lad wanted by Judge Beatty in connection with the stealing of some knives from Amann's drug store, was arrested on Friday evening. He was given a hearing immediately with Homer Roberts, another colored lad also arrested in connection with the stealing. Each accused the other of being the one that took the knives but the judge considered them both guilty. He, however, sent them back home and will give them another trial to be good.


FINANCIAL

The Portsmouth Savings and Loan Co., has just closed the most successful year in its history and the steady and substantial growth of this institution merits the confidence of the most critical investor.

In addition to paying Five Per Cent Interest to our depositors we guarantee absolute safety for all money deposited with us. We loan all funds deposited with us on FIRST MORTGAGE ON IMPROVED REAL ESTATE only.

5 per cent. 5 per cent

Paid on deposits

Opera House Building.


## WHITE GRAVEL

A large and attentive audience packed the Pleasant Grove M. E. church Saturday evening to hear Rev. Orville Hull, of Beaver, O., deliver his beautiful and inspiring sermon on "What Think Ye of Christ." Almost every seat was filled and fine order prevailed. Rev. Hull will preach again on Sunday, March 26th, at 9:00 a. m.

Charles Allison and sister, Lucy, were the guests of their brother, E. Z. Allison, of Mt. Carmel, Sunday.

William Odle and family, of New Boston, who have been visiting here for some time, returned home on Friday.

Martin Downey, who has been ill, is recovering.

Mrs. Emma Warren, of Ball Knob, was visiting her daughter, Laura Garrett, of Jackson county, last Sunday.

Messrs Zibe Warren, Xavier Debo, Isaac Bellar and Charles Miller were the guests of Abraham Powell, Sunday.

Constable George Wilson was in our vicinity Tuesday.

Stephen Odle was the guest of Jasper Culp, Saturday night.

D. C. Mongey, of Springfield, Ohio, has purchased the Milam farm.

Isiah Lyons sold a fine horse to Melvin Brown, of Stockdale, the other day.

Mrs. James Irwin and son, Russell, were the guest of Betsy Shoemaker, Sunday.

Roy Brandan preached at the White Gravel U. B. church, Sunday.

Simeon Culp and family, who have been visiting relatives in Jackson county, returned home on Saturday.

Joseph Miller, who has been working in Portsmouth, returned home on Wednesday.

George Wilson was calling on Charles Debo Wednesday.

E. M. Lansing and W. E. Flack were business callers at the township house, Monday.

John and Clifford Irwin were business visitors at Stockdale, Saturday.


A SYSTEM STIMULATOR

Putting Action into Victims of "That Tired Feeling."

One of the most remarkable discoveries of the last century is still viewed as a wonder. Thousands of people have used Dr. Wright's Rapid Relief for years. Rev. Ad. D. Singer, Methodist minister, of Rushtown, Scioto County, Ohio, writes that the remedy has been their household stand-by for over 25 years, and he cites cases of lives that have been saved by its application.

For wounds, cuts, throat disease, neuralgia, nasal catarrh, stings and poisonous bites, burns, etc., Rapid Relief is of incomparable value.

This regular prescription of a famous physician was first marketed in 1873. It not only penetrates quickly into cells, nerves and blood vessels, but it stimulates these to act in their natural, normal, healthy way. If sluggish, Rapid Relief rouses these important parts of physical machinery to speed up and do their full share of work in the economy of active, healthy life. The blood and nervous circulation results in a perfect balance and congestion and inflammation are removed.

Rapid Relief should be in every modern medicine chest. In emergencies there is no remedy quite so far-reaching in its helpfulness to both man and beast. A trial bottle costs but 25 cents and the money will be returned if results are not satisfactory. Ask your dealer for this sterling remedy, or address the manufacturers direct—The Wright Rapid Relief Co., Derbies, Ohio.

They will send interesting booklets to any who will write for them.


Lawrence Debo attended church at White Gravel, Sunday.

Lewis Debo has just completed his hog pen, and it is a modern structure, with all conveniences that the porkers might wish.

John Downey was a business caller here Thursday.

Miss Eva Garrett, who has been working for William Powell of Mt. Carmel, spent Sunday with home folks.

Mrs. Caroline Culp was a business caller at the Warren grocery, Saturday.

Floyd Milam made a business trip to Portsmouth, Sunday.

Joseph Culp and son, Otis, have been husking corn for D. A. Cush, of Jackson county.

Rev. Hull and family, of Beaver, were the guests of Lewis Debo, Saturday night and Sunday.

Jasper Culp has been husking corn for Charles Allison.

Frank Bennett, of Fairview, was the guest of his father-in-law, J. Y. Toland, of the Glades, last Sunday.

Mrs. Anna Culp was the guest of E. N. Lansing, Sunday.

Isaac Flack, who has been ill, is recovering.


YOUNG MOTHERS

The greatest crisis in a woman's life is when first she becomes a mother. All the physical strength of her nature is demanded at such times, and it is necessary that her system be thoroughly prepared for the event, in order that her health be preserved for future years. Mother's Friend is woman's safest reliance; it is a medicine for external use, composed of oils and other ingredients which assist nature in all necessary physical changes of the system. Its regular use before the coming of baby prepares the muscles and tendons for the unusual strain, aids in expanding the skin and flesh fibres, and strengthens all the membranes and tissues. Mother's Friend lessens the pain and danger at the crisis, and leaves the mother in such healthful condition that her recovery is always rapid and natural. Mother's Friend is sold at drug stores. Write for our free book for expectant mothers.

BRADFIELD REGULATOR CO., Atlanta, Ga.

MOTHER'S FRIEND



Commence Your Easter Eating

with some of our perfect bread.

If all of the rest of your Easter eating is as good and as substantial as my bread, the day indeed will be one long feast. My wagons deliver hot fresh bread to all grocers bright and early every morning. Just have him leave one loaf is all I ask.

JAKE PFAU The Up-to-date Wholesale Baker and Caterer.

455-457 East Eleventh Street.



California via New Orleans

At this season of the year, a most delightful route. No snow, no cold weather, and the very best service through Houston, San Antonio, El Paso, New Mexico and Arizona to Los Angeles and San Francisco.

The South Pacific Co. electric block signal insures safety.

Double daily service—has oil-burning locomotives—no dust or smoke—and is equipped with vestible Pullman drawing room sleepers, combination library, buffet observation cars, chair cars and dining cars. Through semi-weekly tourist sleepers Cincinnati to Los Angeles and San Francisco.

Also ask for literature on Louisiana lands.

For all information, address

W. H. CONNOR, Gen'l Agt., Cincinnati, Ohio.



New Styles in Spring Suits and Coats For You

ALL our outer apparel departments are ready for your inspection.

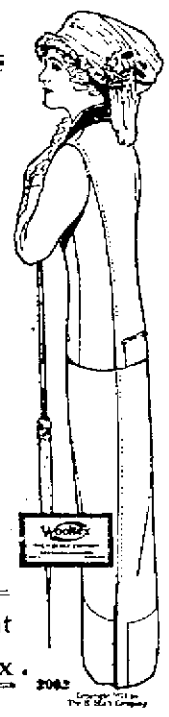

We've just received our advance spring merchandise. Make your selection now and avoid the rush at Eastertide.

Wooltex suits are as delightful as ever in style this season. Several are copies of original Paris models—copies in style, but not in price.

You'll get $150 worth of style for $30 if you choose the garment illustrated here. We have a large assortment of styles and sizes for morning and afternoon wear.

New tones of gray and blue are excellent, while rough fabrics and loose weaves are much favored.

Don't forget that when the Wooltex label is in your suit, coat or skirt you're guaranteed two seasons' service. You can wear your Wooltex clothes with satisfaction on rainy days as well as fine, for they are tailored to hold their shape. To-day will not be too early to make your choice.

The Store That Sells Wooltex

The Anderson Bros Co.

COR. CHILLICOTHE & THIRD STS.

The Store That Sells Wooltex

# THEATRICAL

## New Attractions

**GRAND.**

The Newlyweds, March 20.

Burlesque coming March 25.

"The Firing Line" March 30.

**SUN THEATRE.**
Vaudeville, changed twice a week.

**MAJESTIC THEATRE.**
Vaudeville, changed twice a week

**THE COLUMBIA.**
New motion pictures of the highest character with illustrated songs. Program changed daily.

**THE STAR.**
Best of moving pictures and songs. Program changes daily.

**OLD ORPHEUM,**
Motion Pictures.

**NICKELODEON.**
Motion pictures changed every day.

**THE ELCO**
New films shown every day.

W. P. MINEGO
Theatrical Editor.

Annette Kellermann, the wonderful little Australian swimmer and diver, has accepted a challenge issued a few days ago by Odiva, another amphibian, to a duel for the female aquatic championship of the world.

The conditions for the meet which have been agreed to by both women call for a series of swimming races, high and fancy diving and underwater endurance tests. The contest will attract world wide attention and it is to be held in Madison Square Garden.

Both women are well known to the public. They have been presenting an aquatic act on the vaudeville stages throughout the country for several years and are conceded to be the best female swimmers in the world. Odiva has long been considered Miss Kellermann's greatest rival. As both Miss Kellermann and Odiva claim titular honors the meet in May will determine the disposition of the championship.

Odiva's aquatic performances are more remarkable than record breaking although she has established several standard marks. Among her more notable performances is a dive of twenty fathoms below the sea. She once remained under the water five minutes and thirty-two seconds, a feat that has never been approached. Miss Kellermann is much the superior of her rival in the art of fancy diving.

The contestants are considered two of the most perfectly formed women in the world.

✦ ✦ ✦

Evans, Albert and Zell, who have formed a dancing team and who will be seen at the Majestic tonight for the last time leave on Sunday for Chicago. They have been promised 20 weeks of time on a good circuit.

✦ ✦ ✦

Manager Higley says from now on attractions at the Grand will be mighty few but those that come will be topnotchers.

### JOHN MASON IN CLEVER NEW PLAY

"As a Man Thinks" Augustus Thomas' new play in which John Mason is starred, was given its premiere performance in New York this week. It is said to ring tremendously true and Mason and the play are in for a long run.

Mason for years supported Mrs. Fiske. He was seen here in "Leah Gleschna." In his new play he is brilliantly supported by Crystal Herne and Vincent Serrano.

### BOUGHT OUT HOUSE

700 Shriners and their families saw Frank Daniels in "The Girl in the Train" in Pittsburg on Thursday night. It was the biggest theatre party ever given in the Smoky City, where Daniels is a great favorite.

✦ ✦ ✦

Williams and Van Alstyle's latest song success is "Who Are You With Tonight."

✦ ✦ ✦

Carry the news to George Cohan. Ethel Levey, who divorced Cohan is on her way to America with 60 trunks.

✦ ✦ ✦

Henry Miller and "The Havoc" have gone on tour. The piece will later return to New York.

✦ ✦ ✦

And now New York is to have an open air theatre that will seat 100,000 people. It is to be built by the city.

✦ ✦ ✦

"Thais," a French drama that saw the light of day on Broadway this week, received an awful scorching. It's too Frenchy.

✦ ✦ ✦

The Arcadians, tuneful and picturesque, will be in Cincinnati the coming week.

✦ ✦ ✦

Clem De Bruin, will continue to sing indefinitely at the Columbia theatre. His engagement in Atlantic City does not begin until late in April.

✦ ✦ ✦

And now the new Theatre in New York is to be abandoned. A smaller play house is to be built.

✦ ✦ ✦

### MAUDE ADAMS IN OPEN AIR SHOWS

New York, March 18.—Open-air dramatic spectacles, given for the people of the city under the city's auspices at a nominal admission fee, will soon be realized. For the past two months Park Commissioner Charles B. Stover and a representative of Charles Frohman have been working on plans. The purpose is to inaugurate a permanent civic policy of providing public entertainment of an educational nature to the people of New York.

The first of such open-air productions will be under the direction and with the personal co-operation of Miss Maude Adams, who will appear in a historic pageant or al fresco Shakespearian performance similar in scale to her production of "Joan of Arc" in the Stadium of Harvard University, and of her "As You Like It" performance in the Greek theatre of the University of California. The conferences that have been going on for some time between Mr. Frohman's representative and Park Commissioner Stover yesterday matured in the commissioner's acceptance of Mr. Frohman's and Miss Adams' offer.

✦ ✦ ✦

Walter E. Perkins, who was seen here in "Who Goes There" will be starred in "Gay Matilda" which will be produced late this month in Trenton, N. J.

✦ ✦ ✦

While in a huff, because she was not allowed to dictate who was going to fill a vacancy in the cast of "The Girl and the Kaiser" Lulu Glaser withdrew from the company in Chicago this week and immediately returned to New York. There's your artistic temperament asserting itself again.

✦ ✦ ✦

Louise Gunning now starring in the "Balkan Princess" has just renewed her contract for another year with the Shuberts.

✦ ✦ ✦

Mildred Holland opens an unlimited engagement in New York Monday at the Garden theatre.

"The Newlyweds" go from this city to Charleston, where they will show two nights, the theatre having been sold out at both performances. The company appears in Charleston under the auspices of one of that city's most popular clubs.

✦ ✦ ✦

Manager Higley of the Grand announced Saturday that he has booked "The Firing Line," a splendid show for Thursday, March 30. Hundreds of local people have read the book by Robert W. Chambers and the play no doubt will be witnessed by a large audience here.

Devoe and the Dayton Sisters, Clever Dancers, Who Will be Seen Tonight for the Last Time at the Sun Theatre.

## Amateurs Shine At The Majestic

"Get the hook."

Local amateurs came into their own at the Majestic Friday night. The old favorite hook, which now has an international reputation figured conspicuously in the fun. The theatre was packed at both performances and the audiences howled with delight.

At the first show Master Chas. Pace, a youthful acrobat, who can walk as nimbly on his hands as some people can on their pedal extremities, copped the first prize $2.50 in gold. DeLotelle and Shaw were awarded the second price of $1. They are well known black face comedians. Their jokes were not so bad, but when they tried to sing "The Barber Shop Chord" Shaw was yanked off the stage with the big hook. The audience fairly shook the foundation of the theatre with their applause.

Then Charley Pace put on his acrobatical act. The lad was given a hearty cheer as he walked out on the stage.

George Ebmeyer and Harry Gilkey boxed three rounds. They are pretty nifty with the mits and were loudly applauded.

At the second show the boxers were given the first prize and DeLotelle and Shaw the second prize. This team will soon go on the road. The boys have some clever stuff. They suffered from stage fright Friday night.

A FLOTILLA OF PRETTY GIRLS, WHO WILL BE SEEN MONDAY, MARCH 20, AT THE GRAND IN THAT GREAT SUCCESS, "THE NEWLYWEDS."

### MISS NORMA HARK IN LYRIC QUARTET

The following from this week's issue of The Clipper is of particular interest here as Miss Norma Hark is considered one of Portsmouth's sweetest singers:

"A concert company of four singers and accompanist has been organized in Cincinnati under the name of the Lyric quartette. The members are: Norma Hark, soprano; Aline Beck, contralto; Joseph A. Panther, tenor; William Adams, bass, and Edna Ghinchigliani, pianist.

✦ ✦ ✦

Lee Harrison has ceased to be an actor. He has become a full-fledged manager, and Valeska Suratt is his star.

A contract was signed last week by Miss Suratt and Mr. Harrison by which she goes under his management for a term of years.

✦ ✦ ✦

Louise Kent will conclude her three week's engagement in San Francisco tonight. "The Silver Thread" company is working its way East.

✦ ✦ ✦

Corse Payton, who is to put a stock company into the Grand Opera House, New York City, on May 1, has just signed contracts for the use of the Newark Theatre, Newark, N. J., where he will place another stock company.

✦ ✦ ✦

Eddie Foy will be under A. H. Woods' management next season. Under Woods' direction he will appear in a musical comedy version of "The Man From Mexico," entitled "The Sleeping Car Conductor."

✦ ✦ ✦

The Auditorium in Cincinnati has given up a vaudeville for moving pictures, the fourth move this season.

✦ ✦ ✦

Eva Tanguay, delusions Eva will be in Chicago next week.

✦ ✦ ✦

Continuous vaudeville is to be tried at the Orpheum in Cincinnati. Everything else has failed.

✦ ✦ ✦

A. J. Gantvoort, of the College of Music, Cincinnati, is one of the two American delegates to the International Congress of Music at Rome April 4-11.

✦ ✦ ✦

After twenty weeks of successful business, the Stanley Stock Co. closed its engagement in Zanesville, O., March 17. This was Zanesville's first permanent stock company, and it proved a success in every way. The plays of artistic merit produced were "Nat Goodwin's Wife" and "Sapho."

✦ ✦ ✦

The Foreman Players of Cincinnati, Lexington, and the Olympic is dark. Edna Glasgow has joined the Vaughn Glaser Stock Co. at Columbus, O., and Ainsworth Arnold now go to the same organization. Nearly all the others have gone East to seek new engagements.

The Military Trio, which is a Feature on the Present Bill at the Popular Sun Theatre.

### STAGE STRAWS

The echo of the roast handed to "The Echo" in Cincinnati can still be heard in the Queen City. The critics lambasted it unmercifully.

✦ ✦ ✦

Rattling the skeleton. Dave Warfield once sold fish in San Francisco.

✦ ✦ ✦

Note of inactivity: Nat C. Goodwin will soon be jobless. "Lend Me Five Shillings" won't do.

✦ ✦ ✦

Marietta is to have a new vaudeville house and it will be built on Front street.

✦ ✦ ✦

Ellen Terry, great English tragedienne, has been married three times.

✦ ✦ ✦

The promoters who put out "The Climax" this season are said to have dropped $10,000.

✦ ✦ ✦

Carrie De Mar is confined to her rooms in the Iroquois Hotel, Buffalo, N. Y., suffering from a severe attack of grip. She was to have been the headliner at Shea's Theatre, Toronto, Can., this week.

✦ ✦ ✦

Alexander Pantages, the Western theatre manager, is in negotiation with Oscar Hammerstein for the latter's two New York vaudeville houses, the Victoria and the Manhattan Opera House. Hammerstein will sell, if he gets his price, and Pantages is anxious to get the properties in question, for he has been steadily extending his operations.

✦ ✦ ✦

George H. Primrose, the minstrel, and his wife, have settled their matrimonial dispute without the aid of the Supreme Court. Mrs. Primrose's action against her husband for a separation was discontinued.

✦ ✦ ✦

Word comes from McAlester, Okla., that the theatrical managers are worked up in their vacation patch against the railroads of Oklahoma to force them to give a party rate to companies at the same scale as on Texas.

BEN EVANS

A Local Boy, Who Has Been Making a Big Hit With His Dancing Act at the Majestic.

### HAL REID HAS A SERIOUS DRAMA

James Hal Reid, who was on the opening bill at the Sun theatre, has written another play. This time it is a serious drama that goes into the $2 theatres. The play is called "The Confession." A Catholic priest figures prominently in the cast. It was produced in New York this week and will appeal to a large class of theatre-goers.

✦ ✦ ✦

It will be a different master's voice to which Dustin Farnum will listen hereafter, for the former Lieber star yesterday assigned the property rights in his part to A. H. Woods to have and to hold for a term of years. At the same time Mr. Woods secured in another Farnum, William of that clan, and coupled in the bidding, he will star them in a forecast version of "The Littest Rebel," now current in vaudeville.

✦ ✦ ✦

"The Jolly Bachelors" have stored their scenery in New York. Poor business.

### THE ROYAL MOTHER MAY GO ON STAGE

New York, March 18.—"Why don't you?" asked Ethel Barrymore.

"I would—in a minute," said Fritzi Scheff.

"I wish they'd flash something like that on me," gurgled Ada Lewis.

All this happened when, at Friday's professional matinee at the Empire theatre, Mrs. Josephine Janis acknowledged under pressure that they were pestering her to go into vaudeville.

Mrs. Janis has documents to prove that a firm of vaudeville magnates has offered her a long season at a large weekly figure to give a ten-minute monologue on "How I Made a Star of My Elsie."

"Yes," said the mother of the Slim Princess yesterday, "I should like to take a flyer in vaudeville, but my child absolutely forbids me to return to the stage. She says I would look silly. The idea!"

✦ ✦ ✦

"What is a vaudeville headliner?"

"An act which the others on the bill say isn't."

"What is a sketch?"

"A one-act play in which there is a telephone, a decanter of whisky, a screen and a burglar."

"What is a monologist?"

"A man who talks about love, marriage and his family on the stage."

"What is a vaudeville orchestra?"

"A body of men on whom performers blame almost everything."

"Who is the greatest vaudeville performer in the world?"

"Ask any performer if he isn't."

✦ ✦ ✦

Edna Wallace Hopper has been seriously ill for the past week. She is supporting Richard Carle in "Jumping Jupiter."

✦ ✦ ✦

Henry Woodruff was handled roughly this week by the Cincinnati critics. "The Genius" was declared to be flat and stale. Otherwise we suppose it was alright.

### RULES FOR THE POLITE TREASURER

Say, "Please, sir," etc.; it costs nothing and makes a good impression.

Never ask "How many?" "What price?" "For when?" You are supposed to know.

Always wear a smile; look pleasant when you are called a liar, and beg pardon for not knowing it without being told.

When a lady stands for an hour or two selecting a seat, don't suggest to her to bring her sewing and spend the afternoon as she might be offended.

When a man comes up to the window smoking a bad cigar and blows the smoke in your face, smile as if you liked it, and ask him the brand so as to make him feel good.

When a person leaves a quarter, be sure to call him back, for they will come back later and declare they left a dollar.

When asked if the play is good, be sure to say "Yes." You may as well; they won't believe you, anyway.

When a lady comes up and asks for a balcony seat downstairs, don't look foolish, but give her a seat in the middle of the longest row, so that she can't get out to get at you.

✦ ✦ ✦

A critic who reported an "Uncle Tom's Cabin" show wrote: "The two bloodhounds were excellent, but the rest of the cast failed to give the dogs adequate support."

✦ ✦ ✦

"Get Rich Quick" Wallingford recently celebrated its 250th performance in New York. It seems like any show to which George Cohan's name is attached goes with a whirl.

## MATTY WOULD BE ACTOR

Christy Mathewson, the great pitcher of the New York Nationals, has an ambition to be an actor. Says he:

"If my arm ever goes back on me—and arms last just about so long, you know—it wouldn't take much coaxing to get me to try to be a regular actor. There's something fascinating about stage work, and it's a whole lot easier way to make money than by getting out in a boiling sun and trying to fan batters. I have all the time I can fulfill for the next five years offered me in vaudeville, and down in Baltimore one man wants to put me for a season in stock as leading man. Of course I prefer baseball just at present. If they even begin talking high leagues to me, though, I'll jump to the footlights in all probability."

Frank Tenle is laid up with typhoid fever at his home on Kendall avenue.

### PROMISES OF THE WILY PRESS AGENT

**The Newlyweds.**

"The Newlyweds," already famous for their supreme devotion to their wondrous child—a devotion which has been celebrated by the comic genius of George McManus, will arrive in our midst by the stage route, Monday night at the Grand. When Napoleon Newlywed first opens his large rectangular mouth for a yap the house roars; and when in infantile satisfaction he remarks "Da-da-da," the roar become a shriek and the baby is a hit. This is entirely due to Earl Knapp, a lilliputian comedian of rare gifts. A farcial story has been built around the Newlyweds. In this story figures a real midget, about whose strange resemblance to Napoleon the fun revolves. Little Knapp, of course, plays both baby and midget and also as the midget impersonates the baby.

✦ ✦ ✦

There will be three doubles and one single on the new bill that comes to the Majestic, the house of novelties, next week.

The bill includes The Colemans, singers and conversationalists; Grace Ferrard, a dainty little soubrette. Bennett Brothers, comedy acrobats and Thompson and Massen, two of the best singers ever booked at this house. Here is a bill of unusual excellence and you can't afford to miss it.

The Polack Booking Exchange personally guarantees each act. There is individuality and cleverness to each one and the composite result will be pleasing.

Souvenir matinees Monday and Thursday.

✦ ✦ ✦

**The Sun Theatre.**

The Carr Stock Co. presenting farce comedy will be at the New Sun the first half of next week. Advance reports that have been received about this company speak very highly regarding their merits and the public can look for something really good. In addition to the Carr Stock Co. Mr. Hilton has engaged as a special added feature, Mr. Wm. Maddox a Portsmouth boy who has made a big reputation in this country and who is one of the best equilibrists and gymnasts that ever appeared here. Mr. Maddox's friends no doubt will give him a warm welcome when he appears next week at the New Sun. Some good pictures will be shown.

✦ ✦ ✦

New York continues to go wild over "The Country Boy." It is a fascinating romance of a farmer's son, a show girl and the girl he left behind.

✦ ✦ ✦

Elsie Janis became a real grown up this week. On Thursday she celebrated her 21st birthday.

**At New Boston.**

The show boat, Laughland, will be at the foot of Ohio avenue at New Boston, all of next week and give a series of entertainments commencing Monday night with a big free show. Don't miss it. 15-P

William Lorimer of the firm of William Lorimer & Son, of Philadelphia was in the city Saturday calling on the Mitchell Manufacturing Co. He is the head of the biggest mercerizing company in this country.

## Managers Have Formed Alliance

New York, March 18.—At a meeting of the newly formed Vaudeville Managers' Protective Association today at 1493 Broadway every vaudeville manager from Hoboken to Seattle was either present or represented. The association has been formed for the mutual protection of all the vaudeville interests in the United States and Canada, and for once all the men at the head of the vaudeville business are united under one banner.

Officers were elected as follows: Chairman of the Board of Directors, Martin Beck; President, Edward F. Albee; First Vice President, Marcus Loew; Second Vice President, John W. Considine; Treasurer, Percy G. Williams; Secretary, Maurice Goodman.

The directors elected were Benjamin F. Keith, Martin Beck, Edward F. Albee, Marcus Loew, John W. Considine, Percy G. Williams, William Morris, William Fox, William Hammerstein, Frederick F. Proctor, S. Z. Poli, Walter Vincent, Alexander Pantages, Harry F. Feiber and Clark Brown.

Percy G. Williams, William Morris and Edward F. Albee as a committee met several representatives of the American Vaudeville Artists' Association, but the result of the meeting was not made known.

**GRAND OPERA HOUSE**
MONDAY, MARCH 20

THE GREATEST AND LARGEST MUSIC SHOW HERE SINCE THREE TWINS.
**"THE NEWLY WEDS AND THEIR BABY"**
COMING TO TICKLE YOU WITH THEIR FAMOUS 60½ PEOPLE.

Prices Lower Floor $1.00, $1.50. Balcony 50, 75c. Gallery 25c.

**COLUMBIA**
Admission Always 5 Cts.

**THREE GREAT PICTURES TO-DAY**
"THE WEDDING BELL," the very latest "EDISON" educational film, showingthe spread of "TYPHOID FEVER" germs. This is a picture that every person should see. "FATHER AGAINST HIS WILL" and "BETTY ROLLS ALONG," these are two very funny "PATHE" comedies, each with a hearty laugh.
Mr. De Bruin Sings Today "Hide From the Light of the Silvery Moon" (Illustrated)

**SUN THEATRE**
MONDAY, TUESDAY AND WEDNESDAY
BEST SHOW OF THE SEASON!

**Carr Stock Co.**
Farce comedy that is good. You will enjoy this.

Extra Added Feature.... **The Great Maddox**
That clever Equilibrist. A Portsmouth boy.

DON'T MISS THIS SHOW
MATINEE DAILY
Souvenirs Monday and Thursday matinee.

**A FEW JUICY PLUMS SHAKEN FROM THE VAUDEVILLE TREE!**

**MAJESTIC**
FAMILY THEATRE
MONDAY, TUESDAY AND WEDNESDAY

**The Colemans**
Out of the ordinary, singers and jokesmiths.

**Grace Ferrard**
Dainty, demure and some singer.

**Bennett Brothers**
Comedy acrobats. Face setters in their line.

**Thompson and Massen**
Parodists and harmonists. A fifteen minute song review.

Souvenir Matinee On Monday and Thursday
Visit The Majestic, The SHOW SHOP of the Town!

# HARRY TRUBY TO BE UMPIRE

In a letter to the sporting editor of The Times, Pres. Read says:

"I would be pleased to have you announce on Saturday afternoon that the umpires signed are L. S. Raphun, Indianapolis; Harry Truby, Ironton, O.; Jess F. Gochler, Akron, O.; J. W. Wilkinson, Cincinnati.

"Raphun was on the staff last year. Truby was with the Tri-State league the past season. Gochler worked in the Ohio-Penn for a while and Wilkinson was with the Blue Grass league.

"In a few days, the schedule will reach you. It won't be long until the players will take possession of things and talk of finances, etc. will cease for a while at least. We hope that the year will be one without any financial distress but believe that any ordinary case can be handled."

# COLLEGE MEN IN THE GAME

A few years ago college men in professional baseball were rare. The player who broke into the professional game from one of the big schools attracted a lot of attention. Today they are numerous and each year finds the major league clubs drawing more men from the college ranks. To this fact may be attributed the remarkable improvement in the general department of the professional baseball players both on and off the field. The college player is accustomed to discipline. He knows what order is and incidentally he can be taught the fine points of the game. Not so many years ago the ball players were drawn from an entirely different class, with the result that it was no easy matter to find hotels which would house them, and roughness on the field ran rampant. Today a ball team is about the best behaved lot of men that travel together and there is no doubt that the improvement in the aliber of the men who play ball has done much to increase the game's popularity.

## BALL CLUB IS TO MEET

Directors of the Portsmouth Base ball company will hold an important meeting Monday night in President Gableman's office. Several matters of importance are to come up.

The Anderson Club of the Carolina Association has given Catcher Andy Roth, part of last season manager of the Spartanburg Club, his unconditional release.

# BUGS RAYMOND WORKING HARD

Marlin, Tex., March 18.—Sceptics who placed small faith in Arthur Raymond's repeated statements last winter that he had parted company with the "demon rum" and who scoffed at the New York club's efforts to complete his reformation by sending him to a gold cure institute should see the mighty pitcher as he labors every day on the sun baked diamond at Emerson Park.

Raymond is not yet a perfectly conditioned pitcher. He still carries a few pounds of excess weight around the waist, but the heavy jowls that he wore when he came South, and most of the avoirdupois he carried scattered indiscriminately over his entire body, have been worked off. His eyes are clear and for the first time in years he is eating three hearty meals every day.

Up to this spring Raymond did not know what it meant to "tuck three squares under his belt" every twenty-four hours. There are half a dozen hotels around the circuit with the dining rooms of which he has not even a bowing acquaintance. Nowadays he heads the line that forms at the dining room door before meals.

# Cycle Club Is Ready

Manager Joe Kountz of the famous Portsmouth Cycling club baseball team is preparing to place a formidable line-up on the field in the near season. He has been trying to secure a game with the Cobblers prior to the opening of the Ohio State League season and it is quite probable that President Gableman and the Cycling club manager may come to a favorable agreement. When the Cobblers have played the P. C. C. team in the past there has been quite a little interest displayed by the local fans and the local semi-professional boys put up a good argument for their Ohio State partners.

John Ganzel is to make his permanent home in Rochester. He has bought a lot in an aristocratic residence section and is now building a house that will cost him $10,000.

Cement and Lime—Horr Bros.

# RED NELSON IS CONFINED TO BED

Hot Springs, Ark., March 18.—Pitiable, indeed, is the condition of Pitcher "Red" Nelson, of the St. Louis Club, who has been confined to his room with inflammatory rheumatism ever since he joined his club here a couple of weeks ago. All of his joints are bandaged and it is necessary to lift him in and out of bed.

Nelson was expected to be the star pitcher of the St. Louis team this season. He pitched in the O. and P. League last year, and, after the close of that league's season joined the Browns. He worked in six games for Hedges' men and won five, a very superior sort of showing for a youngster on a last place club.

# Goodrich Was Sold

Hank Goodrich, a local outfielder, who ended the season last year with the St. Joe team in the Western League was sold Friday by St. Joe to the Oklahoma City club.

Goodrich is at present at Hot Springs. His health is in bad shape and it is doubtful if he will be able to play ball this season.

## BASE BALL

John Cocash, outfielder with the Kansas City Blues last year, has signed a contract to play with the Seattle team.

The Elmira, New York State League Club has purchased Pitcher Jim Swift from the St. Joseph Club of the Western League.

President Comiskey of the White Sox has turned over to Wichita in the Western League, Robert Greenslade, a pitching recruit.

The seating capacity of the park of the Sioux City Western League Club is being doubled. Base ball seems to be holding its own.

A schedule for the Kansas-State League ha sbeen prepared by President W. W. Stahl and will be submitted to the clubs by mail.

Steve O'Neill, the catcher signed by Connie Mack, is a brother of Mike and Jack O'Neill, famous as a battery a few seasons back.

Robert Fisher, the Cub recruit, is a brother of Newt Fisher, veteran and former manager of Nashville, in the Southern League.

The Chattanooga Club of the Southern League has sold Catcher Meek and Third Baseman McMahon to the Waco Club of the Texas League.

Manager Barrett of the Milwaukee Club says there is not a man on the team sure of his place a statement that can be taken with a grain of salt.

Catcher Duncan, secured from the Seattle Club by the Memphis Southern League team, notified the management that he would never report.

The Trenton Club of the Tri-State League has traded Infielders Hoopes and Sundheim to Lancaster for Outfielder Kerr and First Baseman Paul Davis.

"Piggy" Minor, suspended three years ago by Terre Haute, has been restored to good standing and has been signed by Davenport in the I.-I.-I. League.

Cy Falkenburg has already made two home runs on the training trip of the Naps and is now sure that he will have a grand batting average next fall.

Matt Kilroy of Philadelphia, son of the veteran pitcher, has signed a contract to play an infield position with the Steubenville, O.-P. League Club the coming season.

**FOR SALE**
**THE COMMERCIAL CLUB PROPERTY**

Sealed bids will be received until 7:30 p. m. March 20th, 1911, for the Real Estate, or the Real Estate and all Furniture, excepting pictures and books. Bids to be addressed to W. A. Hutchins, chairman. The committee reserves the right to reject any or all bids. Terms cash. 15-5

# State House Talk

Columbus, O., March 18.—At 1 o'clock Monday afternoon the bids of the banks which want to be depositories of the funds of the state for the next two years will be opened by State Treasurer Dreamer. It is expected that something like 700 banks will bid. This is an increase of 200 over the number which bid two years ago. Most of the bids will probably come in today. No bid which comes in after the time fixed for the opening of bids will be accepted. There will be in the neighborhood of $5,000,000 to be loaned out, and competition for this money is keener now than when the competitive bidding system was installed by the present treasurer two years ago, all of which indicates that the state will get a good rate of interest for its money. The rates of interest the state has been receiving on inactive accounts ranges from 3.10 per cent. to 4.10 per cent. There is one active depository, located in Columbus, with which the state maintains a daily checking account, and the interest on this money is 2.55 per cent. Banks will not be permitted to make more than one bid. Only one bid for a specific amount and rate will be accepted. The state board of deposits, consisting of the treasurer, governor, attorney general and state bank superintendent, will meet on the first Monday in April and approve the banks selected to be depositories. No doubt, many of the banks which now carry funds of the state will be successful in their application to be retained as depositories. It took three months to transfer the funds from the old banks to the new depositories two years ago, but this change will not be so difficult and will take much less time to consummate this year.

There will be a lively scrap between the temperance and liquor forces in the senate next Wednesday when the Yount bill, relating to violations of the Rose law, comes up as a special order. Under the law now a person convicted for a violation of the Rose law cannot appeal from the decision of the mayor or justice of the peace before which he is tried, but if the Yount bill becomes a law he may have the right to demand a jury trial before the common pleas court. Final jurisdiction in such cases is thus taken from the magistrates and turned over to the county authorities. Under a jury trial there will be more chances for the defendant to escape conviction.

Among the 21 bills dumped into the house hopper Friday was one by Representative Woodworth, of Athens, to work penitentiary convicts in building roads and bridges for counties. The measure is designed to furnish a solution of the problem of what to do with the idle convicts. The county must pay the expense of the transportation and care of the prisoners.

The passage of the Black bill which creates a new good paying position in the office of the board of state charities. It will be that of cashier, whose duty it will be to collect the pay from the inmates of state institutions who are able to reimburse the state for their keep and treatment. The bill also continues in office the five examiners who are at work finding out the names of the patients who have the means to pay for their keep and treatment.

National Guard officers are beginning to get skeptical about the much talked of trip to join the regular army in its maneuvers along the Mexican borderland. Today was the time set for their departure, but no word has been received from the war department at Washington ordering the officers to leave, and there is a feeling hereabouts that there has been a revision of plans and that the officers will not be sent South.

Representative D. P. Hagerty, of Hancock county, who has been suffering from pneumonia at his home, is reported to be worse, and fears are entertained that he will not recover. He contracted his illness in Columbus two weeks ago. Representative Billingslea, of Butler county, who was stricken with pneumonia soon after the session started, is much improved and it is expected will soon be able to return to Columbus. Blake.

**No Need To Stop Work.**

When your doctor orders you to stop work, it staggers you. "I can't," you say. You know you are weak, run-down and failing in health, day by day, but you must work as long as you can stand. What you need is Electric Bitters to give tone, strength, and vigor to your system, to prevent breakdown and build you up. Don't be weak, sickly or ailing when Electric Bitters will benefit you from the first dose. Thousands bless them for their glorious health and strength. Try them. Every bottle is guaranteed to satisfy. Only 50c at The Fisher & Streich Pharmacy, Portsmouth, Ohio.

The county commissioners were in session on Friday afternoon reviewing the semi-annual report of the county infirmary directors.

**GRAND OPERA HOUSE**
MONDAY, MARCH 20TH,
Whirliest, Girliest, Liveliest of all song plays.
5 MONTHS IN NEW YORK
**THE Newly Weds**
AND THEIR BABY
Founded on the famous cartoons of the New York World.
Coming to tickle you with the same splendid company and immense production that made all New York, Chicago and Boston happy for months.
60 and ½ PEOPLE
75 PER CENT. GIRLS
Prices 25, 50, 75, $1.00 and $1.50.
Seat Sale Saturday.

**Majestic Theatre**
The Home of Quality
THIS LAST HALF.
EVANS AND ALDERT
Those nifty dancing kids. The feature dancing act of the season.
MELVIN AND O'NEILL
Singers and Dancers.
MISKEL, HUNH AND MILLER
Musical Artists.
W. C. BREWSTER
Character Comedian.
Ladies' souvenir matinee Monday and Thursday.

**Old Spring Lane Whiskey**

The CHEAPEST and BEST (BOTTLED IN BOND) WHISKEY on sale anywhere, and complies in every respect with the most exacting demands of the United States Pure Food Laws.

**$3.00** For 4 Full Quarts

EXPRESS PREPAID TO ANY POINT IN OHIO. All mail orders promptly filled and carefully packed in plain packages.

**THE M. STANTON CO.**
45 E. Chestnut St. Columbus, Ohio
Complete Price List on Request

# Went After New Auto

Elmer Ruhlman and Howard Cadot went to Columbus Saturday to get a Maxwell car that Mr. Rahlman has ordered for a local citizen. They will drive the car through on Sunday, as the roads are reported in good shape.

# PT. PLEASANT VOTES TODAY

Point Pleasant was the scene today of a spectacular and highly interesting municipal election. The question of "wet" or "dry" entered indirectly as the dividing line between the contending suffragists.

**Sun Theatre**
Sun Approved Vaudeville.
SPECIAL SHOW FOR THIS LAST HALF.
DEVOE & DAYTON SISTERS
Eccentric Dancing. Extraordinary, Great.
THE MILITARY TRIO
Harmony Singers. Extraordinary, Good.
JANE BARBER
"Soprano." She stands distinctly at the head of her class.
McMULLEN & RHEDA
The Mysterious Japs. An exhibition of next to the Supernatural.
Ladies' souvenir matinee Mondays and Thursdays.

**LOOK FOR the big STAR**
Matinee 1:30 p. m. to 5.
Evenings 6:30 p. m. to 10:30.
Admission 5 cents.
No. 18 Gallia.

**The Old Orpheum Theatre**
for real new pictures right up to the minute.
Three reels for 5 cents.
Potts and Coyn
Chillicothe Street.

# Sunday Services

**Sermons And Services at the Various Churches.**

**First Presbyterian**
**Corner Court and Third**
**John W. Dunning, Pastor.**

Bible school will meet at 9 a. m. Classes for all ages. The men's class will study "The Teaching of Jesus" about the principle of "Non Resistance of Evil." The school is growing every Sunday. 451 were in attendance last week. A cordial invitation is given all to attend. Preaching service at 10:30. The pastor will speak on "The Open Windows of the Soul." At 6 p. m. the Christian Endeavor Society holds its meeting in the Bible school building. A cordial invitation is given all young people to attend this helpful and interestnig service at 7 o'clock p. m. the evening worship. The pastor is preaching a series of Lenten sermons that are being listened to by large audiences. The theme tomorrow evening will be "The Scarlet Rivulet—The Problem of Our Sin." Mrs. Lynn will close the service with "The Plains of Peace." At this service printed booklets containing the recent address on "Presbyterianism, Its History, Its Teaching, Its Call," will be given to each attendant. A cordial invitation is extended to the public to attend all these services. The music: Morning, chorus, "Steadily Marching On" Palmer; solo, "Nearer My God To Thee," Mr. Clem DeBruin. Evening, song service led by chorus choir quartette; solo "The Plains of Peace," Mrs. Lynn.

**The Second Presbyterian**
**Eighth and Waller.**
**Charles S. Robertson—Pastor.**

Bible school at 9, W. W. Gates, Jr., Supt. Let us surely pass the 800 mark. Every teacher and every scholar present. At the 10:30 worship by families. Another class of members received into the church. If you are expecting to unite with us, do not fail to come at this time. Evangelistic service at 7. Bring your friends to Christ. People are beginning the Christian life at every service. Cordial welcome, big chorus and a place for you in this great people's church.

**Central Presbyterian Church,**
**S. D. Conger, Pastor.**
C. W. Bremer, Supt.

The biggest Sunday school last Sunday for years. Make it still bigger next Sunday. Mr. Chas. Bremer, Supt. and Mr. Edam Burkel, chorister. "The Dove Found its Rest for the Sale of Her Foot," is the morning text. At the evening service, the pastor will unfold, as best he can, the beauties of the Bible selections used by the Independent Order of Odd Fellows at the burial of their dead. The Odd Fellows of the entire city, and the Rebeccas will attend the evening service in a body, seats being reserved for them. C. E. at 6. There will be a special musical program given both morning and evening. In the morning the choir will sing, "Let Not Your Heart Be Troubled," by Ira B. Wilson. Also, Mr. Earl S. Stephenson will sing the famous solo "Calvary," by Paul Rodney. In the evening, the choir will sing "Crossing the Bar," by Wilson. Preceding the evening service to the lodges, there will be a twenty minutes song service. Let everybody bring his "Tabernacle" song book.

On Thursday night there will be a violin recital at the church by Mr. William H. Burkel. For the last year and a half Mr. Burkel has been studying violin music under one of the great masters of Europe, Jose Marien of Antwerp, Belgium. Mr. Burkel will be assisted by Miss Adele Westfield, Mrs. Adele Matthews and Mr. J. Adam Burkel. Miss Westfield, Mr. Burkel's accompanist, is a member of the faculty of the College of Music in Cincinnati. This will be a musical treat for out of the ordinary, for Mr. Burkel, one of Portsmouth's own sons, is considered one of the great violinists of the age.

**Trinity Methodist Episcopal.**
**Corner Gallia and Offnere Sts**
**Rev. W. O. Hartinger, Pastor.**

9 a. m., Sunday school, W. B. Anderson, Supt. 1100 in attendance is the mark for tomorrow. Be present. You count one. Remember "1000 for March." 10:30 a. m. the Rev. L. L. Magee will preach and administer the sacrament of the Lord's Supper. Every new member as well as the old should be present at this first communion service since the Sunday revival. 2 p. m. Junior League. 6 p. m. Epworth League Devotional Service. 7 p. m., preaching by the Rev. L. L. Magee, district superintendent. Hear him. Everybody is welcome at Trinity—"A Home-like Church."

**German M. E. Church.**
**Cor. Fourth and Washington Sts.**
**Rev. Bauman—Pastor.**

Sunday school at 8:45 a. m., F. L. Marting, Supt. Organized classes. Excellent teachers. Graded system of lessons. Fine orchestra of ten instruments. A hearty welcome. There are some of the points wherein our school excels. Come and see for yourself. Morning service at 10. Junior League at 2 p. m. Epworth League at 6:15. Evening service at 7. All the services of the day conducted in English. In the morning the pastor will speak on "Spiritual Growth." The evening service will be evangelistic, a ladies quartette wil sing. Those desiring to join the church will have an opportunity in the evening. Prayer meeting Wednesday at 7 p. m. You are welcome at all our services.

**Bigelow, M. E. Church.**
**Washington and Fifth Sts.**
**Jas. N. Eason, Pastor.**

Sabbath school at 9 a. m., E. H. Clare, Supt. Let everyone be present, bring another with you. We want 50 more this week than last, classes for all ages. Morning worship at 10:30 a. m. The choir will sing "Praise Ye the Father" by Gunod, Mr. Watson Goddard will sing "Longing for the Homeland" by Win Jones. Sermon by the pastor, theme "A Life Motto." Reception of members. Sunbeam chorus will meet in upper chapel at 2 p. m. Epworth League at 6 p. m. in upper chapel. Class meeting at 6 p. m. in lower chapel. Evangelistic service at 7 o'clock. The pastor will preach the third sermon on "Retribution or Detective Power of Sin." Don't fail to attend the evening service. Special music by the large chorus. Everybody welcome.

**OLD TOWN M. E.**
**J. H. F. Parkins, Pastor.**

Sunday school every Sunday morning at 9:30, Ora D. Brown, Supt. Last Sunday was a great day at Old Town. A large attendance at Sunday school and 35 members added to the church during the day. Our revival efforts have been wonderfully blessed. 62 have been added to the church and yet there are a great many in our midst unsaved. Most of these new members have come from our Sunday school. Let us not cease in our effort to get others into the school for the Sunday school leads to the church. Let each member of the church feel that the success of the school depends largely upon them and make an effort to attend regularly and try to get those interested that do not attend Sunday school. Come out tomorrow and ask some one to come with you.

**Manly M. E. Church.**
**Corner Eleventh and Clay Streets**
**J. W. Atkinson, Pastor**

Sunday school at 8:45. Philip Pfarr, Supt. Sermon and reception of members at 10. Intermediate League at 1:30. Junior League at 1:30. Ella Ressinger and Mrs. Rideout, Superintendents. Epworth League weekly devotional meeting at 6. Subject, "The Equipment." Ida Warman leader. Address, Billy Sunday, his Methods and Meeting," followed by Evangelistic services at 7. Quarterly Conference next Wednesday evening at the close of prayer meeting. By action of official Board of this church beginning Sunday, March 26th, the Sunday school will meet at 9 o'clock and the public preaching services at 10 a. m. Come to this, "The church of the People," and find a glad welcome.

**ALL SAINT'S**
**Corner Court and Fourth.**
**Rev. E. Ainger Powell—Rector.**

Third Sunday in Lent. Celebration of the Holy Communion, 7:30 a. m. Sunday school at 9 a. m. Morning prayer and holy confirmation at 10:30 a. m. Evensong and confirmation, 7 p. m. All candidates for confirmation are requested to be in the church not later than 10 a. m. in order that they may be seated and receive final instructions relating to the service from the rector. Candidates in the evening should be there at 6:40 p. m. The Right Reverend Boyd Vincent, bishop of the diocese will administer the rite and will preach at both the morning and evening services. While the heartiest of invitations is extended to all the rector wishes to point out that it will be necessary to come early in order to obtain a seat. Special arrangements will be made for increasing the seating capacity of the church. There are many Christian who have never seen this beautiful and scriptural rite administered, and they should avail themselves of this opportunity of witnessing the Apostolic Laying on of hands for the gift of the Holy Spirit. Special music by the vested choir and solos by Mr. Clem DeBruin. Come and spend the day with us, we will be glad to have you and feel sure that you will receive a blessing.

**First Church of Christ Scientists.**
**No. 20 East Second Street.**

Sunday services at 10:30 a. m. Sunday school at 9:30 a. m. Wednesday evening testimonial services at 7:30. Free reading room, same address, open to the public daily except Sunday, from 2 to 4 p. m. All are cordially invited to attend any of these services.

**First Christian Church**
**Corner Third and Gay.**
**Edgar James Meacham, Pastor**

Hours of worship and service for tomorrow are: Bible school at 9 o'clock. Preaching and communion service at 10:30. Junior Christian Endeavor meeting at 2. Senior Christian Endeavor meets at 6 p. m. Intermediate C. E., also at 6 o'clock. Evening preaching service at 7 o'clock. Everybody invited to attend all these services. A cordial welcome to all who attend. We try to make our motto genuine. A broad Christian fellowship is found in this church and we try to make every service most happy and helpful. Sermon subject for Sunday morning is "This One Thing I Do." Evening subject "Unionism." Special music at all services. Next number on our lecture course will be a splendid entertainment on Monday evening next by Ralph Bingham.

**Grandview Ave. Christian.**
**A. Preston Gray, Pastor**

Do you attend Bible school? If you do not then come to our school at 9 a. m. tomorrow. You will receive an inspiration from this wide-awake school. Every enrolled member should bring one at least Sunday morning. John Bridwell, Supt. Preaching at 10:30 a. m. and 7:15 p. m. Morninb subject "Five Great Duties of the Christian Life." Evening subject "A Preacher Sent from God." Junior 2 p. m. Prayer meeting Wednesday 7:15 p. m. You are cordially invited to all these services.

**United Brethren Church.**
**Corner Seventh and Gay Sts.**
**W. H. Howard, Pastor.**

Sabbath school at 9 a. m. Our school is the largest in its history and we are greatly encouraged. Let each put forth the best effort and make it still larger. Preaching in the morning and evening by the pastor. Junior Y. P. C. E. at 2 p. m. Senior Y. P. C. E. at 6 p. m. Let us make this a great day at the United Brethren church General prayer meeting at 7 p. m. Wednesday.

**Bible Study Class.**

All who are interested in the bible study and wish to know how to study the bible in its beauty and simplicity and to help others about you in your prayer circles, are urged to be at First Presbyterian church Sunday p. m. at 3 o'clock. A special invitation to all churches to be represented. The meeting will be addressed by Mrs. Alvertta Bowman.

**FIRST BAPTIST CHURCH.**
**The Auditorium, Cor. Gallia and North Waller.**
**T. H. McAfee—Pastor.**

You should not let anything keep you away from our bible school tomorrow. Our school is growing as never before, and is getting down to real business. Don't fail us, also bring a friend with you. The men's class is growing rapidly, we hope to see every one of this class present on Sunday. Sunday school at 9 a. m., Douglas Miller, Supt. Let every teacher, officer and scholar be present at 10:15 a. m. Our pastor, T. H. McAfee, who has been holding evangelistic meetings at Franklin, Pa., will be in the pulpit and will be glad to greet each of you. B. Y. P. U. at 6:15 p. m., Miss Cora Whitt, leader. Prayer service Wednesday evening at 7:15 p. m. A large attendance is desired.

**FREE BAPTIST CHURCH.**
**Freeman W. Chase, Pastor.**

Sunday school at 9 a. m. Sermon by the pastor at 10:15 a. m., followed by the sacrament of the Lord's Supper. Junior C. E. at 1:30 p. m. Senior C. E. at 6:15 p. m. F. C. Curtis, leader. Sermon at 7 p. m. by Rev. Geo. C. Sprouse, followed by baptismal service. On Monday night the Young Ladies' Missionary Society will have a box social at the home of Miss Agnes O'Dell, 562 East Seventh street. Prayer meeting on Wednesday at 7 p. m. C. E. cottage prayer meeting tonight at the home of Misses Nannie and Ellen Sprouse, 410 East Twelfth street.

**Kendall Avenue Baptist.**
**F. A. Maier, pastor. 1320 Offnere**

We have an active and growing Sunday school. You can not afford to miss it. So plan to be present and invite a friend to come with you. The time is 9. At the close of the school there will be a meeting for prayer and praise. Remain for that service. The evening service at 7, subject "A Lesson on Prayer as Taught by Our Lord." Strangers and every one made welcome. Prayer meeting Wednesday evening. Cottage meetings to be announced on Sunday.

**New Boston Baptists.**
Mr. John Caully, S. S. Supt.

The Sunday school is taking on new life and interest. Don't miss tomorrow's session. The time is 9:15. Preaching service at 10:30 by the pastor. Let us have a full enrollment of the membership present. Remain for the Lord's Supper. Many of the young converts will receive their first communion. The evening service at 7. This service will be in charge of Brother Moses Gilkerson. Don't miss that service. The prayer meeting Wednesday evening.

**SALVATION ARMY.**
**917 Findlay Street.**

1:30 p. m., J. S. company meeting (Sunday school). 3 p. m., Christians praise service if the weather is cold and stormy. If it is nice and sun shiny, there will be a street meeting at that hour on the lower market square. 6:15 p. m., Young People's Legion meets. 7:45 p. m., Battle for Souls. Meeting every night but Monday and Wednesday at 7:45 o'clock. There will be a special meeting next Tuesday night when Ensign Phillipson will talk on the "Work of the Salvation Army" explaining its origin and the work the organization is accomplishing. Two or three people will be taken in as soldiers at this service. It promises to be interesting throughout the entire service, and a full house is desired. A welcome is extended to the public to attend these meetings.

## Could Not Write

Versailles, Ky. — Mrs. Elisha Green, of this place, says: "I could not write all the different pains I had, when I first tried Cardui. I could scarcely walk. Now I am able to run the sewing machine and do my work; and my neighbors tell me the medicine must be good, for I look so much better." Cardui is a specific pain-relieving tonic remedy, for women. In the past 50 years it has been found to relieve women's unnecessary pains, and female misery, for which over a million suffering women have successfully used it. Try Cardui for your troubles. It will help you. At the nearest drug store.

# CONFIRMATION ON SUNDAY

The class to be confirmed in All Saints church tomorrow morning and evening will be the largest ever presented in the history of the parish.

Portsmouth is singularly favored in having the opportunity to hear the eloquent Dr. Vincent preach twice tomorrow.

Every communicant and adherent of the parish should be present at both services and all friends will receive a hearty welcome.

All seats are free and unappropriated but those desiring to be well placed should come early.

**A Cold, LaGrippe, Then Pneumonia**

Is too often the fatal sequence. Foley's Honey and Tar expels the cold, checks the lagrippe, and prevents pneumonia. It is a prompt and reliable cough medicine that contains no narcotics. "Foley's Honey and Tar is the best cough remedy I ever used as it quickly stopped a severe cough that had long troubled me," says J. W. Kuhn, Princeton, Nebr. Just so quickly and surely it acts in all cases of coughs, colds, lagrippe and lung trouble. It is as safe for your children as yourself, and should be used in all cases of croup, whooping cough and measles cough. Refuse substitutes. Fisher & Streich, Portsmouth, Ohio.

The police were called to a boarding house at No. 208 East Ninth street Friday evening to head off a would-be board bill jumper. The man rather than be arrested squared up his ten dollar obligation.

# SUGGESTIVE QUESTIONS

**ON THE SUNDAY SCHOOL LESSON BY REV. DR. LINSCOTT FOR THE INTERNATIONAL NEWSPAPER BIBLE STUDY CLUB.**

(Copyright, 1910, by Rev. T. S. Linscott, D. D.)

**March 26th, 1911.**

(Copyrighted, 1910, by Rev. T. S. Linscott, D. D.)

REVIEW.

Golden Text — Happy is that people whose God is the Lord. Ps. 144:15.

The following review may be used as a complete lesson in itself or as a review of the twelve preceding lessons.

The date and title of each lesson, where found, the Golden Text, and one question from each lesson follow.

Jan. 1. The Kingdom Divided. 1 Kings xii:1-24. Golden Text—He that walketh with the wise shall be wise: but a companion of fools shall be destroyed. Prov. xiii:20.

(1.) Verves 12-24 — What resulted from Rehoboam's answer, and what would probably have been the result if he had granted the request of the people?

Jan. 8. Jeroboam Makes Idols for Israel to Worship. 1 Kings xii:25—xiii:6. Golden Text—Thou shalt not make unto thee any graven images. Ex. xx:4.

(2.) Verses 31-33 — How much aid are pictures, paintings, or statuary of the saints, or high class music, to the spiritual worship of the unseen God?

Jan. 15 Asa's Good Reign in Judah. 2 Chron. xv:1-15. Golden Text — Be ye strong, therefore, and let not your hands be weak; for your work shall be rewarded. 2 Chron. xv:7.

(3.) Verse 3 — What is the effect of education, and true religion upon the nation?

Jan. 22. Omri and Ahab Lead Israel Into Greater Sin. 1 Kings xvi:15-33. Golden Text — Righteousness exalteth a nation but sin is a reproach to any people. Prov. xiv:34.

(4.) Verses 17-30 — What reason is there to believe that God some times brings about civil war when he wishes to destroy a nation, or to reform its abuses?

Jan. 29. Jehoshaphat's Good Reign in Judah. 2 Chron. xvii:1-13. Golden Text — Seek ye, first the kingdom of God and his righteousness; and all these things shall be added unto you. Matt. vi:33.

(5.) Verses 1-4 — What advantage was it to Jehoshaphat in being the son of a good father and the successor of a good king?

Feb. 5. Elijah, the Prophet, Appears in Israel. 1 Kings 17. Golden Text — They that seek the Lord shall not want any good thing. Ps. xxxiv: 10.

(6.) Verse 1 — What, if any reason is there to suppose that the spirit of prophecy is a thing of the past?

Feb. 12. Elijah's Victory Over the Prophets of Baal. 1 Kings xviii:1-2, 17-40. Golden Text — Choose you this day whom ye will serve. Josh. xxiv:15.

(7.) Verse 21 — Why did not Ahab play Elijah when he had him in his power and seeing he had been hunting him for this purpose?

Feb. 19. Elijah's Flight and Return. 1 Kings xviii:41, xix:21. Golden Text — They that wait upon the Lord shall renew their strength. Isaiah xl:31.

(8.) Verses 3-4 — Why is a good man more liable to be tripped by the Devil when he has been having unusual success than at any other time?

Feb. 26. Elijah Meets Ahab in Naboth's Vineyard. 1 Kings 21. Golden Text — Take heed and beware of covetousness. Luke xii: 15.

(9.) Verses 17-24 — What hope is there that any who persist in wrong doing will be able to escape the legitimate penalty

March 5. Elijah Goes Up By a Whirlwind Into Heaven. 2 Kings ii:1-18. Golden Text—Enoch walked with God, and he was not, for God took him. Gen. v:24.

(10.) Verse 1 — Where is heaven? Is it a place or a condition or both? Why? (This question must be answered in writing by members of the club.)

March 12. Elisha the Prophet Restores a Child to Life. 2 Kings iv:8-37. Golden Text — The gift of God is eternal life through Jesus Christ, our Lord. Rom. vi:23.

(11.) Verses 9-11 — If a woman of godly character frequently entertains a man of God, in these days, what effect does it have upon the neighbors, and why is it so?

March 19. Defeat Through Drunkenness. (Temperance Lesson.) 1 Kings xx:12-21. Golden Text — It is not for kings to drink wine, nor for princes strong drink. Prov. xxxi:4.

(12.) Verses 15-16 — What proportion of drinking men attain distinction, or hold the love and confidence of the community?

Lesson for Sunday, April 2, 1911. Elisha Heals Naaman, the Syrian. 2 Kings 5.

# MEN'S MEETING NOTICE

There will be a mass meeting for men only Sunday afternoon at Bigelow M. E. church, corner of Fifth and Washington streets. Henry Cline, well known newspaper man will make the principal address.

It is expected that this will be the best meeting yet. The order of the service will probably be varied somewhat from that of the past two Sundays and new features will be introduced. However nothing is introduced that is not in keeping with the spirit of reverence that should be in every religious meeting. The meeting for men is of course less formal than a regular church service, as these meetings are laymens meetings.

The men of Portsmouth are earnestly urged to attend the meeting Sunday and hear a stirring speech by Mr. Cline, who is experienced along this line.

Officials of the league will talk. The league wishes to correct the impression that these meetings for men are conferences for members. Such is not the case. They are regular evangelistic meetings the same as the Sunday meetings for men were all for men, not only church members.

Come early to avoid the rush. Seats will not be held open after twenty minutes of three. The meeting starts at quarter of three.

The Men's Personal Workers League.

# Bigelow's Lecture Course Next Year

For the past twenty-three years there has been a gradual development in this city in the grade of entertainment, brought about by the untiring efforts of Bigelow lecture committee. In fact, Portsmouth is now considered one of the best lyceum towns in the country. In order to keep abreast of these advanced ideas and standards, this committee met on Friday night and engaged their 1911-12 course from the Redpath-Slayton Lyceum Bureau which is by far the largest institution of the kind in America—having been in the business 42 years. This bureau has furnished nearly all of the Bigelow courses. The series selected is as follows:

1—"The Hussars," a magnificent company of nine male voices, presenting a program of college glees, club, military, and classic selections. This attraction was organized and trained by Ralph Dunbar and Advian Nervens, both of whom are greatly admired in Portsmouth.

Hon. Frank J. Cannon, ex-U. S. senator from Utah, the man who is exposing the vile influence of Mormonism in Every's magazine. The mere mention of his name will pack the house in most any town in this country, and, best of all, he is said to be one of the most fluent orators the west has ever produced.

3—Alton Packard, who stands at the head of all platform cartoonists. He is also a fine pianist and vocalist. His humor is of the keenest type.

4—The Kellog-Haines Singing Party, of St. Louis. This attraction represents the efforts of lyceum people for the past twenty years, to produce a high-grade, well balanced, mixed quartet. They have been together six years.

5—Edward Amherst Ott, of whom all Portsmouth people know and whose lectures are an inspiration to everyone who hears him.

Further announcement in regard to this course will be made later.

**TO CURE A COLD IN ONE DAY**
Take LAXATIVE BROMO Quinine Tablets. Druggists refund money if it fails to cure. E. W. GROVE'S signature is on each box. 25c.

The first home grown rhubarb of the season made its appearance in Central market Saturday morning. It sold for 5 cents per bunch.


# ECZEMA

CAN BE CURED. My mild, soothing, guaranteed cure does it and Free Sample proves it. Stops the Itching and cures to stay. Write Now—Today.
DR. CANNADAY, 1264 Park Square, Sedalia, Mo.

# Tie Clips

Wearing a tie clip keeps the tie from fluttering, prevents its bulging up under the chin, always holds the cravat smooth and in its place. Worn summer and winter. We have some good ones that are decorative and stylish—And we should like you to see them.

**Albert Zoellner**
Jeweler
Third & Chillicothe.

Eugene E. Knox,
Masonic Temples
Insures anything
Insurable.

MODEL
**SHOE REPAIR SHOP.**
HAND WORK AT THE MACHINE PRICE
FRED W. HUNTER,
Proprietor.
318½ Chillicothe Street.

# Norfolk & Western Railway Company

**Colonist Fares to Pacific Coast Via Norfolk & Western Ry. March 10th to April 10th.**

**$39.75**

To all important points in California

**$40.05**

To all important points in Washington and Oregon. Fast train service, Only two changes of cars. For further information Call on or address S. B. Adams, Pass. Agent. "No trouble to answer questions."

# BALTIMORE & OHIO SOUTHWESTERN R.R.

Local Schedule, Feb. 16, 1911.

| Leaves Ports. | Arrives Hamden. |
|---|---|
| No. 50 7.00 a. m. | 9:20 a. m. |
| No. 52 2:00 p. m. | 4:30 p. m. |

| Leaves Hamden. | Arrives Ports. |
|---|---|
| No. 51 7:40 a. m. | 10:20 a. m. |
| No. 53 4:05 p. m. | 6:35 p. m. |

Connections at Hamden with all main line trains East and West.
Fast freight service to all points.
Public Storage.
Particulars cheerfully furnished upon application.
J. E. SANDS, Agent.

# Chesapeake & Ohio Ry.

Schedule subject to change without notice

**TIME TABLE**
**In effect Oct. 9, 1910.**
**West Bound**

No. 1 daily, fast train..7:14 a. m.
No. 3 daily, fast train..1:54 p. m.
No. 7 daily, local .....2:20 p. m.
No. 5 daily, fast train . 4:33 a. m.
No. 17 d'ly ex Sun local 7:14 a. m.

**East Bound.**

No. 2 daily, fast train..2:44 p. m.
No. 4 daily, fast train..11:43 p. m.
No. 6 daily, local ....11:31 a. m.
No. 8 daily, fast train . 10:31 p. m.
No. 16 d'ly ex. Sun local 7:23 p. m.

Ticket office, 126 Market street, Washington Hotel. Both phones.
D. A. GRIMES, Agent.

# Fabrics for Spring Jackets

Our immense stock of materials suitable for those light or medium weight Jackets that are so stylish and which everyone is wanting so much this season.
PONGA SILKS, RAJAH, BLACK SATINS, BINGALINES, COVERTS, WHITE SERGES AND THOSE BEAUTIFUL NOVELTIES THAT ARE SO STYLISH.

This store is prepared to demonstrate its superior merchandise values to you at any time. Come and allow us.

## NEW GINGHAMS

Zephyr quality, 32 in. wide. The best assorted line that we have ever shown is right here for your attention at present.
Price only ..... 15c per yd.

## Scotch Zephyr Ginghams

Those beautiful extra fine quality Zephyrs that you want for the extra nice dresses. A complete assortment awaits you.
Price ..... 25c per yd.

**THE MARTING BROS. CO.**
OPPOSITE POSTOFFICE. 12, 14, 16 WEST SIXTH ST.

# OBITUARY

### George B. Coakley.

Stricken with paralysis late Wednesday, as told in Friday's Times, George B. Coakley, aged retired merchant and for many years one of the foremost and respected citizens of Rarden, succumbed shortly before 5 o'clock yesterday at his home in that village. The end came peacefully to this sterling citizen and no other death in years has caused so much sorrow at Rarden and vicinity as that of Mr. Coakley, who through his long residence there was known by practically every person for miles around and was held in high esteem by all.

He was a native of Ohio, being born in 1829, consequently was 82 years of age at the time of his death. He spent his early life at Cleveland and at the age of 29 went to California in 1849, during the gold fever, where he remained for almost 30 years and was fairly successful, but lost all his wealth through speculation. Coming back to his native state in 1880 he located at Rarden and engaged in the timber business, being associated with Samuel B. Viohett, a general store being run in connection and the firm for years did an extensive business. Later Mr. Coakley bought the merchandile business which he continued himself until a few years ago when he retired from active life.

He served several terms as the township clerk and was a member of the village council for a number of years.

He was a good man, honest and industrious and possessing many other excellent traits and by his death the nation loses a most substantial and splendid citizen and he will be missed at Rarden where his friends are legion and where he was a prominent figure for so many years.

In the early Seventies he was married to Mrs. Sarah E. Gregg, who preceded him to the Great Beyond eight years ago. Three stepsons, Will Gregg of Milwaukee, Wis., and John and Frank Gregg of Chicago, are the closest surviving relatives. The first named had were at his bedside when the summons came.

The funeral will be held at the Methodist church at Rarden on Sunday at 1:30 and will be conducted by Rev. Begby, pastor of the Mt. Joy Christian church. Following the service the remains will be shipped to Cleveland for burial.

### David Ferguson.

David Ferguson, aged 67 died at his home just outside of town on the Salt Lick pike, Monday about 3 a. m., after an illness of several weeks with the grip and pneumonia. The funeral was conducted at the home by Rev. Van Winkle Tuesday afternoon at 2 o'clock after which the remains were laid at rest in the Vanceburg cemetery. He is survived by a wife and three children, Bud, Sallie and Mollie, all at home. He has three brothers and one sister, Mrs. Sophia Runyon of Vanceburg, John Ferguson of Sumner, Ky. and James Ferguson of Portsmouth and Joshua Ferguson of Valley, Ky.—Vanceburg Sun.

### Dr. H. A. Radabaugh.

Dr. H. A. Radabaugh, aged 58 dropped dead Friday night at 9:30 while conversing with members of his family at his home in Columbus. For many years he had been a practitioner in the Capital City and he conducted a sanitarium of East Long street.

Dr. Radabaugh was the oldest brother of Mrs. Frank Minego of Union street, this city. In response to a message announcing his sudden death Mr. and Mrs. Minego left Saturday afternoon to attend the funeral services which will take place Monday. Dr. Radabaugh had been in good health and his death came as a great shock to his relatives and friends.

Treat Your Body Right

And Your Body Will Serve You Well!

Grape-Nuts

FOOD

easily digested and easily converted into strength and energy.

"There's a Reason"

Postum Cereal Co., Ltd. Battle Creek, Mich.

### Clarence Ross.

The home of Mr. and Mrs. Charles Ross of Fullerton was plunged into sorrow at 8 p. m. Friday when their oldest son, Clarence, aged 10 years, died following an illness of three weeks with typhoid fever.

Besides the bereaved parents a brother and sister survives. Oscar Ross, an employe of the Davis Drug Co. is the grandfather of the unfortunate youth. The father is a well known shoe worker.

The funeral will be held from the home of a relative in this city Tuesday afternoon and burial will be made at Greenlawn.

### Katherine Louise Kinker.

In the far off land of Hanover, Germany, Katherine Louise Kinker was born on August 16, 1817. At the age of 14 she received religious instructions and united with the German Evangelical church. When 20 years of age she united in marriage with Herman Henry Knieggie. To this union 10 children were born, eight of whom have preceded their mother in death.

The first husband of the deceased was taken from her side by death while yet in the Fatherland. In August of the year 1873 Mrs. Knieggie with most of her children came to America where she in 1877 united in marriage with Henry Puertner of Monroe Furnace. In 1881 they moved to this vicinity then known as Washington Furnace.

The deceased possessed the best of health until about two years ago. Her health began to fail and one March 13, 1911, the end came. The infirmities of old age were the cause of death. Thus the deceased reached the age of 93 years 6 months and 25 days.

Mrs. Puertner leaves to mourn her departure two daughters, Mrs. William Piemp of Black Fork and Mrs. Frank Koegele of Portsmouth. The deceased also leaves 23 grandchildren and 27 great grandchildren.

The deceased lived a true and faithful Christian life. May the many relatives and friends be comforted with the thought that Jesus has come before and that there will be a never ending reunion in the hereafter.

The funeral services were conducted Thursday by Rev. Schwab of Jackson, O.

### Mrs. Samuel Noel.

Sad indeed is the death of Mrs. Mary Noel, young wife of Samuel Noel, until recently of the Chillicothe pike.

Mrs. Noel passed away Saturday morning at Alan Jordan's farmplace on the West Side of which her husband had just taken charge a few weeks ago. She had been bedfast just a month with lung trouble. Two small children are left motherless by her death. They are Emma Jane, aged 3 years and Mildred, a nine months old baby.

Mrs. Noel was 21 years of age and a daughter of W. W. Bullock of the West Side. She was married to Mr. Noel four years ago. One sister, Mrs. Emma Goodman and two brothers, Allie Bullock of this city and John Bullock of Louisville, Ky. survive her.

The funeral will take place from the Oldtown Methodist church on Sunday at 2 p. m. Burial in the Noel graveyard on the Chillicothe Pike.

### Cameron Funeral.

Safety Director James P. Brennan and a detail of police formed an escort to the funeral cortege of Constable Allen Cameron Saturday afternoon. Bailey Post G. A. R. also attended in a body and the funeral was one of the largest that has taken place in the West End for some time attesting to the general esteem in which the grand old man was held.

### Mrs. Rachel Stewart.

Mrs. Rachel Stewart, aged 85 years, mother of John Stewart, former local B. & O. S.-W. yardmaster, died at the home of her son-in-law, Conductor Larry Davidson at Hamden Friday evening. Mrs. Stewart had been a helpless invalid since fracturing a hip in a fall at Berlin five years ago and has ever since lived with the Davidson family. A few days ago she contracted a severe attack of the grip and death ensued on her favorite day, St. Patrick's. The funeral will take place Monday.

### Sam Erwin.

Sam Erwin, young Madison township farmer, died early Saturday following a long sickness with tuberculosis. He was 28 years of age and married, being survived by a wife and three children, besides his mother, three brothers and three sisters.

The funeral will be held Sunday, at Harrison church and the service will be conducted by Rev. D. A. Cush. Burial will be made at Bennett cemetery.

### John W. DeVoss.

The life of a good man came to a close Saturday noon when John W. DeVoss, a civil war veteran and respected citizen answered the final summons following a second stroke of paralysis which he suffered Thursday at Hempstead hospital where he has been since last May, when he was first stricken.

Mr. DeVoss was a native of Adams county where he was born 67 years ago. At the age of 16 he enlisted in the army and served throughout the civil war and won distinction for his bravery. After the war he settled at Buena Vista where he lived for many years conducting a blacksmith shop and was postmaster. He later lived at Rome. His wife died at Buena Vista 10 years ago. One daughter, Mrs. Bertha Berkley of John street, is the only surviving child.

Sam DeVoss, Greenfield; Jim DeVoss, Rockville; George, of Rome are brothers and Mrs. Jas. Metz of Peebles, a sister, are the other surviving relatives besides Architect W. A. DeVoss of this city, who is a nephew.

Mr. DeVoss came to Portsmouth four years ago, was a pension attorney for a time and later was employed at the Excelsior shoe plant. He was a good substantial citizen with many friends who will be pained to learn of his demise. The remains will be taken to Sandy Springs for burial but arrangements for the funeral have not been made.

### Clark Funeral.

The funeral of the late Mrs. Evelyn Clark took place Saturday afternoon from the home of her son, George Clark of East Third street. Mrs. Clark died on Thursday at her late home in Lucasville. Rev. Meacham had charge of the last rites of this estimable woman.

### Virgil Anderson.

Virgil G. Anderson, well known colored railroad man, died shortly before noon at the home of his mother-in-law, Mrs. Parker of East Eleventh street where he had been visiting for some time. He and his wife, who was formerly Miss Louisa Parker, were on their way to Washington, Ga., where a brother of the young man lives but stopped here on account of Mr. Anderson's illness. His sudden death was attributed by physicians to an attack of peritonitis.

He is survived by his wife and the one brother who lives in the south. Before his visit here he was employed as porter in the Pullman department of the Reading railroad of Pennsylvania. He was well liked and very popular among friends in Portsmouth and his death incurs genuine grief among them. His remains will be in charge of the local colored Odd Fellows who will conduct the funeral on Tuesday afternoon.

### W. L. Gee.

The sudden and unexpected death of W. L. Gee, who for 11 years conducted a grocery on Twelfth street, and which occurred at 5:30 Friday evening is attributed to an attack of heart failure. The death summons came to him almost without warning.

Mr. Gee was a widower, his wife having died 27 years ago. He leaves one son, Albert W. Gee, who has been associated with him in his store. Mr. Gee also leaves one brother, James Gee, who resides back of Lucasville.

The funeral services will be held Monday afternoon. Mr. Gee was a most excellent citizen, honest and straightforward and his death is a distinct loss. He had been ill only a few days.

# Team Ran Away

The team driven by Mrs. Henry Debee of the West Side, took fright at the corner of Eleventh and Waller street early Saturday morning and dashed down Eleventh to Washington street before stopped. Mrs. Debee was thrown out of her wagon and had to be placed in the care of a physician. She later had to return to her home while her young nephew delivered her groceries and produce.

MORPHINE

Before you pay a cent we will cure you. No advance money. Treatment and services free on approval. Painless, restores the nervous and physical system, removes the cause. You are the sole judge. Address Dr. Hale Co. 318 Dayton St., Hamilton, Ohio.

A fine baby boy was born to Mr. and Mrs. Fred Spragler, of the east end. Friday night. Mr. Spragler is a well known N. & W. employe.

## Surest Way To Break A Cold

You will distinctly feel your cold breaking and all the Grippe symptoms leaving after taking the very first dose.

It is positive fact that Pape's Cold Compound, taken every two hours, until three consecutive doses are taken, will end the Grippe and break up the most severe cold, either in the head, chest, back, stomach or limbs.

It promptly relieves the most miserable neuralgia pains, headache, dullness, head and nose stuffed up, feverishness, sneezing, sore throat, running of the nose, mucous catarrhal discharges, soreness, stiffness and rheumatic twinges.

Pape's Cold Compound is the result of three years' research at a cost of more than fifty thousand dollars and contains no quinine, which we have conclusively demonstrated is not effective in the treatment of colds or grippe.

Take this harmless compound as directed, with the knowledge that there is no other medicine, made anywhere else in the world, which will cure your cold or end grippe misery as promptly and without any other assistance or bad after-effects as a 25-cent package of Pape's Cold Compound, which any druggist in the world can supply.

# SENSATIONAL RUMORS

Sensational rumors were afloat Saturday about a well known man having eloped with a widow who recently received a big sum of money for damages growing out of the death of her husband. The man is married but has been estranged from his family for some months past. Inquiry developed the fact that the man was off on leave of absence until Monday but nothing was known of his reported elopement.

### A Splendid Tonic

Corn, Ky.—Mrs. Iva Moore, of this place, says; "I was so weak, I could hardly walk. I tried Cardui, and was greatly relieved. It is a splendid tonic. I have recommended Cardui to many friends, who tried it with good results." Testimony like this comes unsolicited from thousands of earnest women, who have been benefited by the medicine. Cardui. Purely vegetable, mild, but reliable, Cardui well merits its high place in the esteem of those who have tried it. It relieves women's pains and strengthens weak women. It is certainly worth a trial. Your druggist sells Cardui.

# IS REMOVED TO HOSPITAL

Fuller's ambulance removed Mrs. Tom Burt, of Court street, to Hempstead hospital Friday night. Mrs. Burt is very ill with typhoid fever, and suffered two hemorrhages during the night.

# TO REPAINT BIG BLOCK

The front of the Damarin block is to be re-painted, and it is hoped to complete the work in time for the Hansen Furniture Company's spring opening, Friday, March 31st.

## Chief Smokes, Puff! Bing!

Some "friend" of Chief McCarty presented him with a cigar Saturday morning. It was "loaded," and as the Chief was puffing contentedly on the weed an explosion suddenly occurred. Now the Chief has a warrant out for the giver. The incident created a big laugh in police court this morning.

# Hand Was Mashed

John Snyder, a Busser's Run young man, formerly of Thirteenth street, this city, had a thumb and two fingers of his right hand mashed in making a coupling for a "dinkey" engine at the steel plant the other day.

Contractor E. M. Funk and son Earl will arrive home tonight from Phoenix, Ariz. They arrived in Chicago Saturday morning.

Born to Charles Monk and wife of West Second street, a 11-pound girl Friday night.

# COAKLEY WILL PROBATED ON SATURDAY

The will of George B. Coakley, who died at Rarden on Friday evening, was filed and probated on Saturday noon when the body was brought to the city to be shipped to Cleveland for burial. The closest living relatives to the deceased man are a number of stepsons living in Wisconsin and to them he left all his property valued at about $1800.

He gave his watch to Gordon Cook Gregg, $100 to Frank D. Gregg and the bulk of the estate, half and half, to the two stepsons, William W. and John W. Gregg. D. T. Blackburn was appointed executor.

# Broke Rocks

A Lima dispatch to the Columbus Journal says:

Lima, O., March 18.- Rev. William A. Sunday, who now claims conversions in Lima numbering 2,210, Friday broke rock with the prisoners in the city workhouse, delivering a ten-minute sermon as he swung a heavy hammer.

"He's a dandy good fellow, just as common as an old shoe," declared a prisoner as Sunday left the stone pile.

## Disposed Of His Property

George Paynter, a former stationary engineer, and now a clerk at Morton's general store at Fullerton, Saturday sold his splendid property in that village and will leave there. He may locate in Portsmouth. Mr. Paynter is a brother of Thomas F. Paynter, of Greenup, now United States Senator of Kentucky, and a candidate for re-election.

## Retrenchment On B. & O. S-W.

Chillicothe, O., March 18.—Slack business on the B. & O. S.-W. has caused another retrenchment in the local shops. Master Mechanic George T. Hess of the local B. & O. S.-W. shops, announced this morning that the shop working force would be put on a forty hour a week schedule beginning today.

# COMPLAINED TO POLICE

Mrs. McCoy, of Mabert Road, called at police headquarters on Saturday an deomplained about John Q. Adams, a baster, alleging he abused her young son McKinley Adams at the Selby factory a few days ago. The case will be investigated.

## Resigned Position

Mrs. Fay Hamilton, for some years ticket seller at The Sun theatre, has resigned her position to take effect tonight.

### SLEEPLESSNESS

Its Cause and Remedy

Do you know what it is to lie awake nights, fidgety, restless, tossing about, counting 100 backwards, or sheep jumping over a fence, all in a vain endeavor to lose yourself in slumberland and get the rest which you so much need.

No one, unless they have been troubled with insomnia, can begin to realize its horrors and how wearing it is.

In nine cases out of ten it is simply a case of overworked nerves or derangement of the digestive system. Thousands of such cases are being cured by Vinol. As proof we quote from a letter recently received from Marion, Ind.

"I could not sleep nights, was run down, nervous, had no appetite and was all discouraged. Vinol made me well after all other remedies had failed. I sleep splendidly, and have gained in strength." Mrs. L. E. Heinlein. (We guarantee this testimonial to be genuine.)

We ask every person who suffers from sleeplessness or who is nervous or rundown to try a bottle of Vinol with the understanding that their money will be returned if it does not help them. Vinol contains no drugs or oil, and agrees with everyone. Frank Amon, Portsmouth, Ohio.

# Spring Smiles

WHERE THEY COULDN'T REACH HIM.

The Tourist—Don't you think foreign travel does a man good?

The Bank Cashier (absently)—Yes, if he sticks out a country where there's no extradition treaty.

AWFUL SLOW.

The Drummer—Is this the fastest train on this road?

Conductor—Yes, sir; it's the limited.

The Drummer—Well, the company ought to raise the limit.

POETIC THOUGHT.

"Don't you just love to see the lawn sprinkled with blossoming dandelions?"

"Indeed I do."

"It is perfectly lovely. What does it make you think of?"

"Salad garnished with hard-boiled eggs."

HOW HE BROKE IT OFF.

Mrs. Coyne—Did you tell Ethel that you would disinherit her if she married that broken-down nobleman?

Mr. Coyne—No; I told the broken-down nobleman.

SHE KNEW.

Hubby—Oh, dearest, I really don't believe that this is a spring chicken we're eating.

Wifey—Why, I'm sure it is! The butcher told me himself that it was killed last spring.

AN AWFUL SHOCK.

The Photographer—Look a little pleasant, please.

Mrs. Boddle—I can't. I just happened to see that she kissed your boy.

# RIVER NEWS

The Ohio River showed 19.6 ft. on the local marks at 4 p. m. Saturday and falling slowly.

**Sunday's Boats.**

Up:—Queen City at 8 a. m. and Greenwood at 6 p. m.

Down:—Tacoma at 2 p. m. and Ohio at 3 p. m.

# Burglars Scare

Burglars raised a window at Alf Zuhars' general store at South Portsmouth some time Friday night and secured about five dollars in cash, a shot gun and a quantity of groceries and tobaccos.

## Socialists Will Meet

The Socialists will hold a regular meeting in their hall over the Security Bank Sunday and all members of the organization and sympathizers are requested to be present.

The board of elections Saturday arranged for the $2000 bond issue election to be held at McDermott, March 28th. The contract for printing ballots was awarded to the Kah-Patterson Co.

### JENKINSVILLE

A Sabbath school was organized at the Glades Sunday. We hope to see a great advancement in the work the coming year.

Mrs. Alex. Patton died at her home at Stockdale, Sunday. Her death was due to apoplexy. She leaves to mourn their loss an aged husband and two daughters, and also an aged sister, Mrs. Julia Masters, of near Hamilton. Interment was made in the Hamilton cemetery, Tuesday.

Mrs. Gary Jenkins spent Sunday the guest of Mrs. George Fout, of Moon Ridge.

Mr. and Mrs. John Frey and son, Paul, of Upper Sugar Run, spent Sunday with her parents, Mr. and Mrs. Warren Toland, of Scioto.

Rumor has it that J. W. Swaim, of Pleasant Valley, has rented E. C. Riegel's farm near Providence, where he will move his family in the near future. Mr. Riegel will soon move to Portsmouth.

Mr. and Mrs. William Lesser of near Petersburg, were visiting her father, Gabriel Lesser, and family, Monday.

Carl Herrman was a visitor at Jackson, Monday.

Misses Lola and Opal Swaim spent Sunday with their grandparents, Mr. and Mrs. Robert Woten.

George Christman, of Mt. Sterling, is spending a few weeks with old friends and relatives in Scioto township.

Frank Herrman has as guests Sunday Messrs Carl and Orval Toland and Earl Kellar, of Glades.

Mrs. Mary Riegel, of Riegel's Ridge, is visiting her son, William Riegel, of near Providence.

Those who were entertained by Miss Clara Herrman Sunday were Misses Annie and Ona Jacobs, Ella and Cressie Jenkins and Ella Lesser.

Mr. and Mrs. John Jenkins, of Glades, and Mr. and Mrs. George Sudbrook and family Sundayed with the former's daughter, Mrs. William Fout, and family, of near St. John.

Miss Blanche Jenkins, eldest daughter of Mr. and Mrs. A. J. Jenkins, is spending a few weeks with her grandparents, Mr. and Mrs. David Crabtree, of near Stockdale.

Mr. and Mrs. P. A. Yinger and family, of Sugar Run, were over Sunday guests of relatives near Harrisonville.

Albert Smith, of Buck Lick, was a visitor at Stockdale Wednesday, where he purchased wire for fencing.

Jacob Cohn, an aged citizen of near Pleasant Hill, was a visitor here, Wednesday.

William Fout and wife and son, Floyd, spent Thursday with her parents at Scioto.

Hiram Riegel visited relatives in the Glades vicinity, Friday.

Miss Ace Crabtree, who has been staying with her sister, Mrs. A. J. Jenkins, during her illness, has returned home.

Mrs. Hiram Riegel, of Scioto township, who has been seriously ill, is reported much improved.

Fred Reese, of near Mabee, was calling on friends in Scioto countl, Sunday.

Mr. and Mrs. Frank Bennett, of Poole's Corner, visited her parents, Mr. and Mrs. J. L. Toland, Sunday.

### SCIOTO R. F. D. NO. 1

The members and attendants of U. B. church at Salem and Mt. Carmel are going to meet Sunday and organize a Sunday school at Carmel at 9:00 a. m. and at 2:00 p. m. at Salem. Everybody is cordially invited.

John Dever and family, of Harrisonville, are going to move to Portsmouth in the near future.

Homer Meyers, the brick mason of Portsmouth, has completed his job and returned home.

Robert Shoemaker of South Webster, called on friends at Powellsville, Saturday and Sunday.

Charles Kronk left for Iowa a few days ago.

Malinda Kronk and daughter, Jennie, were calling on Charles Lyons one day last week.

Mrs. Franz Giles and two children, Florence and Ernest, visited Mr. and Mrs. George Wilson, Sunday.

Mr. and Mrs. George Winters, of Carmel, were guests of Mr. and Mrs. Frederick Winters, of Salem.

Etta Powell, Jennie Hosier, Kate Coburn and Kendall Crabtree visited Mr. and Mrs. George Powell, Sunday.

Everett Wilson has purchased a new buggy.

Ora Kronk has given up working for William Powell and is succeeded by Everett Wilson.

Albert Norris called on Clark Wilson, Sunday.

Charles Smith has contracted to work for Wesley Mohat this summer.

Bob Shoemaker will raise pigeons for Oliver Powell this summer.

Arthur Smith was calling on Edith Downey, Sunday evening.

### PINK.

Mr. and Mrs. Clate Fite gave a candy party to a few of the young folks here, Saturday night.

Miss Faith Leightly was the guest of Miss Hattie Cook, Wednesday night.

Mr. and Mrs. Alonzo King, of Dry Run, are visiting their daughter, Mrs. Sadie Elmore, and family.

Misses Faith Leightly and Laura Long were calling on Arthur Kennett and wife, Friday evening.

Miss Linda Berry, of near Seaman, is spending a few days with her cousin, Mrs. Rosa Fite, and family.

Mrs. Ida Evans and son, Floyd spent Sunday with her sister, Mrs. Gretty Simpson, of Mt. Unger.

Mrs. Elizabeth Brown, of Mt. Unger, was calling on her sister, Mrs. Mary King, Sunday.

George Leightly was looking for a farm to rent near Friendship last week, but was unsuccessful.

T. H. Price, of Blue Creek, was here on business, Monday.

Mrs. Maria Douglas and two children, Muriel and Mattie, were visiting relatives at Otway, Sunday.

James Gregory and wife had as their guests Sunday, Mr. and Mrs. Dyer Redman and son, Oscar, and Charles Gregory, wife and two children, Grace and Thornton.

Charles Howard was a Blue Creek visitor, Monday.

George Leightly, wife and son, Tom, and Miss Laura Long spent Sunday with Mrs. J. Charles.

O. T. Elmore is building a new addition to his house.

### HAYPORT.

Mr. George Worley, of Dogwood Ridge, spent Sunday with his friend, Tom Praither, who is recovering from a severe attack of measles.

Mr. and Mrs. James Dalton and Mr. and Mrs. Willard Mayhew were guests of Mrs. E. E. Mayhew and daughter, Mary, Sunday.

Mr. and Mrs. William Morris had as guests their niece, Miss Morris, of Pine Creek.

H. H. Barney and son, John attended the stock sale at Ashland, Monday.

E. C. Burke, who has been seriously ill for two weeks, is slowly recovering.

Mrs. M. M. Hodges, of Walnut Hills, is visiting her daughter, Mrs. Joe Praither.

Misses Groh, Burns and Barney were shoppers in the Peerless, Saturday.

Mrs. M. A. Preston spent last week with Mrs. E. C. Burke.

Mrs. Anna Lehman accompanied by her aged father, Sydney Holmes, went to Ironton Saturday to visit a few days with relatives.

George Gammon, of Siloam, Ky., was a visitor with Miss Jennie Mayhew, Sunday.

Miss Stella Burke has the measles.

Henry King and family moved from the Oakes farm to French Grant, Monday.

Albert Schneider was mingling among his many friends at Hayport, Sunday.

Edward Spray, of Portsmouth, has moved to the Dr. McCann farm.

Dr. Marshall has rented his farm to Mr. Williams, of Portsmouth, who expects to move thereon in a few days.

Master Earl Hughes is recovering from the whooping cough.

# I SEE BY THE TIMES OF THE PAST WEEK BY SHONK

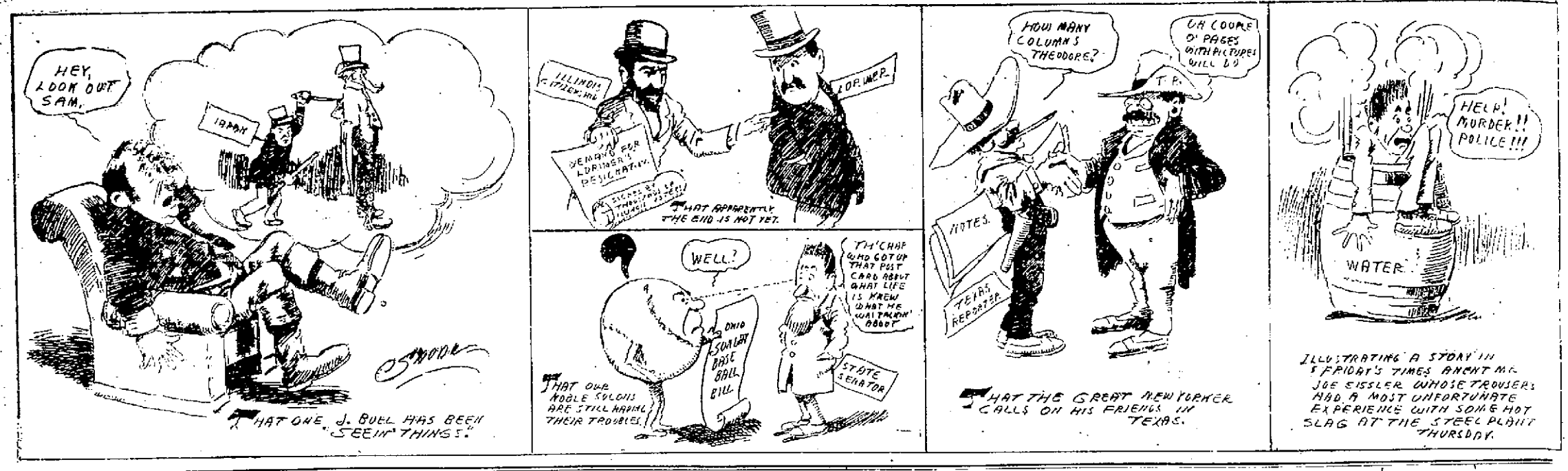


# SUICIDE'S FATHER IS NEAR TO DEATH

Greenup, Ky., March 18.—Leander Patton, present landlord of the Grand Southern Hotel, purchased that building from A. J. Newsom, who lives about one and a half miles up Little Sandy from Greenup. The consideration was $2,000.

Mr. Newsom is in very bad health, and realizes his condition, and, while alive, he is having his financial affairs and other matters straightened up. Tuesday afternoon he called into service County Clerk S. C. Howland, who went to his home and assisted in making his will.

Mr. Newsom has had a lot of worry and trouble the past few years. Only last week his son Daniel, committed suicide at Portsmouth.

## SCRAPPED OVER A BILL

A wordy war over an account which Jesse Frazier, who conducts a small store at Fullerton, and M. D. Ferguson and J. M. Wood, was followed by a warrant being sworn out in Squire Brickey's court Saturday for the arrest of Frazier on a charge of breach of peace. The trouble happened at the upper ferry this forenoon and for a time a personal encounter between the men seemed eminent.

Mrs. Harry Gardner of Chicago, formerly Miss Virginia Jones of this city, is the guest of her brother and sister-in-law, Mr. and Mrs. W. H. Schwartz.


## ASTHMA CATARRH CURED

**Expert Medical Scientists Announce Startling Results Obtained by Sempine.**

New York:—Thousands are taking advantage of the generous offer made by The Woodworth Co. 185 Broadway, New York City, requesting an experimental package of Sempine, the great discovery for Asthma, Hay Fever, Bronchitis and Catarrh, which is mailed free of charge to all who write for it. It is curing thousands of the most stubborn cases. It makes no difference how long you have been suffering or how severe the climate conditions are where you live, Sempine will cure you.

If you have experimented with other treatments and have failed to find a cure do not be discouraged but send for a trial of this wonderful truly meritorious remedy which is a scientific compound discovered by a Professor of Vienna University, and is being recommended by thousands.



## WARNING

An injunction was granted in the Circuit Court of Chicago on the complaint of Foley & Company, **restraining the Crane Medicine Company**, Henry B. Foley & Company, or Henry B. Foley from selling, offering for sale, or advertising Foley's Quinine and Tar or Foley Kidney and Bladder Pills under these names and in yellow cartons.

Foley & Company will of course prosecute any attempt at imitation of the names or packages of their products. The original and genuine Foley's Honey and Tar and Foley Kidney Pills, which do not and never have contained any opiates, or habit-forming drugs, and are put up in a yellow package, are being supplied as formerly.

**FOLEY & CO., 319 W. Ohio, Chicago, Ill.**


# Strike At Akron

(By United Press.)

Akron, O., March 18.—150 union moulders went on strike today to enforce a demand for five per cent increase in pay. They are now receiving from $4 to $6, when working but claim that employers are not living up to a wage agreement made at Chicago last fall. The employers claim they will fight the strike.

# Burglars Active

The discovery was made Saturday morning that burglars had entered the D. Lahold & Co. place on North Chillicothe street during the night. The intruders gained entrance to the place through a skylight in the roof. They left evidences of having tampered with the cash drawer but so far as is known nothing was taken of any value. The matter was reported to the police and the officers are working on a good clue.

# GEN. WOOD AND HIS CHIEF AIDES

Washington, March 18.—Major General Leonard Wood, chief of staff of the army, is the busiest man in the national capital.

His associates tell him he has more to do these days owing to the war maneuvers in the south than any other man in the country. The transfer of more than 20,000 men to southern points, of the medical staff, supplies, etc., and the direction of the operation of the troops in the field have all come under the personal supervision of General Wood in their larger scope.

He depends to a considerable extent on Colonel Clarence Page Townsley of the Third United States coast artillery to direct the maneuvers at Galveston, in which the artillery will play an important part. It is expected that the warship fleet under Rear Admiral S. A. Staunton will attempt to "capture" Galveston in a sham battle.

# To Buy New Outfit

Agnes Garford, well known cabinet maker, of Grandview avenue, left for Cincinnati Saturday to purchase an entire new outfit of machinery for his shop located at the rear of his home. He had decided to install an addition to his shop so as to enable him to run a full set of saws, which will enable him to double the capacity and output of his plant.

## REAL ESTATE DEAL CLOSED

[illegible] was $[illegible].


# Radiant Hair

**And Women Can Have it by Using Parisian Sage.**

Madam: If your hair isn't just what you would like it to be why don't you use Parisian Sage.

If it does not put life and luster into the hair and cause it to grow abundantly you can have your money back from Wurster Bros., Portsmouth, Ohio.

"I cannot say enough in its favor. Two years ago I lost all my hair, I saw Parisian Sage advertised and thought I would try it. Before I had finished using the first bottle my hair had stopped falling and my head was covered with new hair; also removed all dandruff, and today I have a lovely head of hair.

I think Parisian Sage the best hair restorer and dandruff cure in the world today. It also makes the hair clean, fluffy, and silky, and I would recommend it to every one who wishes a hair restorer and beautifier." Miss Mary E. Dickson, 257 South Ave., Bridgeton, N. J., 1910.

For men, women and children, there is no hair preparation that equals Parisian Sage; it never disappoints; it does just what the American makers advertise it to do. It banishes dandruff, kills the dandruff germ, stops falling hair or scalp itch, or money back. Sold by Wurster Bros., Portsmouth, O., and druggists everywhere. Large bottle 50 cents.


# THE MARKETS

Chicago, March 18.—The market on all grain for the past week has been a waiting one, and the changes have been very small, and can be computed in a fractional part of a cent.

The difference between the close last Saturday and the close today on the Board was one-half cent lower on corn, and one-eighth of a cent higher on wheat.

"The weather has become a factor in the markets at this time, and will be a ruling factor during the coming month. Good, growing weather will cause undoubtedly a slump in the present prices, but unfavorable weather will in all probability cause higher values.

The fine prospect that we have now for winter wheat exceeds anything that we have had in several years, and is having its effect on this cereal.

While in the past two or three years the value of one grain has largely had its influence over others, and it seems that that condition is still existing, and with the prospect of an abundant winter wheat crop, and with the very large corn crop of 1910, there is no doubt but what the influence of the wheat will largely govern the prices on other cereals.

There has been a strong effort in the past week to sustain the present values, and the slightest indication of weakness shown by the Bulls will be taken advantage of by the Bears and the prices will undoubtedly change to lower levels.

On the other hand if the weather should turn unfavorable the Bulls will take advantage of it, and no doubt be able to fortify themselves in such a manner as to advance the prices.

It is what we might call a waiting market, it all depends upon the weather situation and condition.

**OPENING**

Chicago, March 18.—Wheat, May, 90 ½ to 90 ¾; July, 88 ¾ to 88 ⅞; Sept., 88 ¼ to 88 ½ and ⅜.

Corn, May, 49 ⅝ to 49 ¾ and ⅛; July, 50 ¼ to 50 ½ and ⅜; Sept., 51 ⅛ to 51 ¼.

Oats, May, 31 ¼ and ⅜ to 31 ⅜; July, 31 ¼ and ⅜; Sept., 31 ¼ to 31 ⅜.

**CLOSE**

Chicago, March 18.—Wheat, May, 91 ¼; July, 89 ¾; Sept., 89 ½.

Corn, March 46 ¾; May, 49 ⅝; July, 50 ⅞; Sept., 51 ⅞.

Oats, May, 31 ⅜; Sept., 31 ¼.

**LIVE STOCK MARKET.**

Chicago, March 18.—Hogs, receipts 16,000 head; market fair; mixed $6.70 to $7.05; good $6.55 to $6.95; light $6.90 to $7.15; pigs $6.60 to $7.15.

Cattle, receipts 500 head; market steady; beeves $5.20 to $6.85; cows and heifers $2.60 to $5.90; stockers and feeders $4.00 to $5.80; calves $4.40 to $6.65.

Sheep and Lambs, receipts 25,000 head; market steady. $4.00 to $5.15; lambs, $5.00 to $6.50.

Pittsburg, March 18.—Cattle, supply light; market steady.

Sheep and Lambs, receipts are light; market steady.

Hogs, receipts 10 double deck; market lower; prime $7.20 to $7.30; medium $7.40 to $7.45; heavy yorkers $7.10 to $7.30; light yorkers $7.50 to $7.55; pigs $7.50 to $7.55.

# JUDGE MUST SIGN UP BILL

Probate Judge Garret Claypool of Ross county, according to the decision of the circuit court in the action in mandamus brought against the judge by Attorney E. A. Tinker to compell him to sign a bill of exceptions in a juvenile case, will have to correct the bill which he claims is not correct and sign it even though he does not get any pay for the work. The case was presented to the circuit court here on Thursday.

# KENTUCKY TOWN HAS BAD FIRE

(By United Press.)

Tampsville, Ky., March 18.—A $10,000 fire destroyed the Taylor National bank, the hotel and several stores here today.


**PRICE LIST ON REQUEST.**
**I. LEVI & CO., DISTILLERS**
**224 E. 3RD ST. CINCINNATI, O.**


# Is Almost Run Down

Pete Carl, an aged former miller for Purdy Bros., had a narrow escape from being killed by N. & W. passenger train No. 16 at Lucasville Saturday morning.

Carl, who is hard of hearing, was walking along the track and failed to hear the approach of the train. Engineer Baby Haines reversed his engine at the same time sounding several shrill blasts of the whistle. Mr. Carl finally heard and jumped just in the nick of time the engine missing him a few inches.

The employes in the furniture room of the Irving Drew Company, have been laid off until Tuesday. The season's work has been completed.


*Nervous?* Let your doctor prescribe the medicine. He knows best. The fact, however, that Ayer's Sarsaparilla has such strong tonic properties, and is entirely free from alcohol, may make it precisely to his liking. J. C. Ayer Co., Lowell, Mass.



# Men.... Admire

## Our Line of Ready-to-Wear Clothing

Equal in point of attractiveness, to that of the custom made, it is not to be wondered at, that the lines we handle, are fast becoming very popular, while in point of wearing qualities, they are excelled by none. Our stock of

## Men's and Youths' Suits

and separate trousers, and Boys' Suits will fully keep abreast of the past good opinions. While we are giving you spelndid values. We also save you from 15 to 20 per cent.

**EVERYTHING IN THE WAY OF WOMEN'S CLOTHING.**

# Jos. Brown

**25 GALLIA STREET.**



## THE MUTUAL LIFE INSURANCE COMPANY OF NEW YORK

**Oldest in America**
**Strongest in the World**

We have the facilities for handling business of large amounts either for individuals, partnerships or corporations. Let us give you particulars. Any business entrusted to us will be appreciated and will have careful, prompt and confidential attention. Address, 'phone or write to

CLARENCE E. NODLER,
EUGENE W. CRICHTON, } Agents, Portsmouth, O.



## OUR REPUTATION

The First National Bank has the reputation of being careful with money entrusted to its keeping.

It acknowledges the fact—it does more—it spreads the news in every possible way. Its managers would rather have that reputation than anything the bank owns.

No matter how many times repeated, in what connection, or by whom, that fact is our best endorsement. The depositor to whom that fact appeals is the depositor worth while—whether he owns or controls interests big or interests small.

If you put the safety of your money beyond minor considerations—come with us—we can heartily agree and agreement means satisfaction.

## The First National Bank

Second & Chillicothe Streets.

Capital and Surplus ..... $100,000.00
Resources over ..... $2,000,000.00



# It Is Time

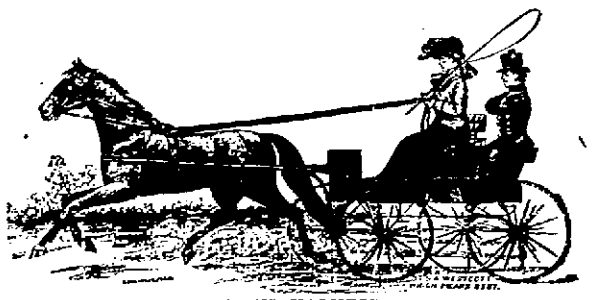

TO THINK OF BUYING THAT NEW BUGGY AND HARNESS.

Let us impress upon you that our repository is overflowed with the new spring styles. We have buggies from $45.00 to $150.00 and harness from $6.00 to $50.00.

## David Stahler

West Second Street.



## WAGNER'S TONSORIAL PARLORS

Ninth and Offnere.

**3 FIRST CLASS BARBERS**
**QUICK, CLEAN SANITARY SERVICE**
**COURTEOUS TREATMENT**
**Massaging, Baths, Tonics, etc.**